

Digitalização da USB pen drive

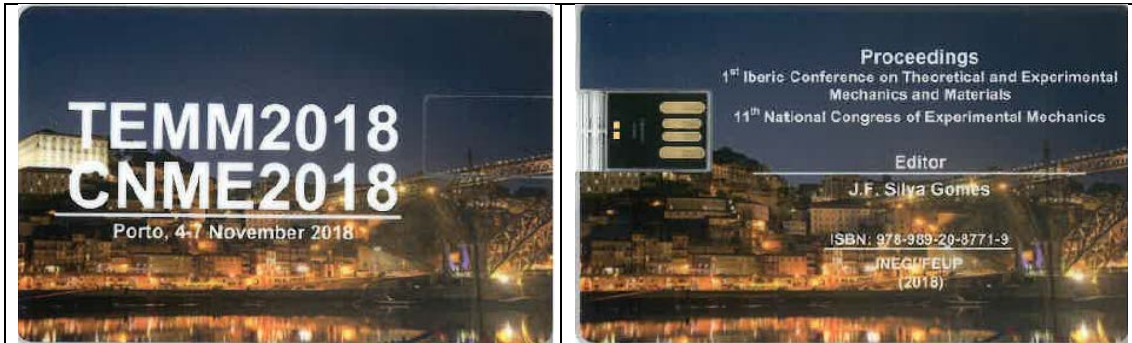

1<sup>st</sup> Iberic Conference on Theoretical and Experimental Mechanics of Materials

11<sup>th</sup> National Congress of Experimental Mechanics

ISBN 978-989-20-8771-9



# TEMM2018 CNME2018

Proceedings of the  
1<sup>st</sup> Iberic Conference on Theoretical and  
Experimental Mechanics and Materials  
&  
11<sup>th</sup> National Congress on Experimental  
Mechanics

(Porto/Portugal, 4-7 November 2018)

Editor

*J.F. Silva Gomes*

FEUP-INEGI  
(2018)

# **TEMM2018**

# **CNME2018**

---

**Proceedings of the**  
**1<sup>st</sup> Iberic Conference on Theoretical and Experimental**  
**Mechanics and Materials**  
**11<sup>th</sup> National Congress on Experimental Mechanics**  
**(Porto/Portugal, 4-7 November 2018)**



# **TEMM2018**

# **CNME2018**

---

**Proceedings of the**  
**1<sup>st</sup> Iberic Conference on Theoretical and Experimental**  
**Mechanics and Materials**  
**11<sup>th</sup> National Congress on Experimental Mechanics**  
**(Porto/Portugal, 4-7 November 2018)**

**Editor**

---

***J.F. Silva Gomes***

**FEUP-INEGI**  
**(2018)**

**Published by**

INEGI-Instituto de Ciência e Inovação em Engenharia Mecânica e Gestão Industrial  
Rua Dr Roberto Frias, 4200-465 Porto - Portugal  
Telefone: +351 22 9578710; Email: [inegi@inegi.up.pt](mailto:inegi@inegi.up.pt)  
<http://www.inegi.up.pt/>

November, 2018

ISBN: 978-989-20-8771-9

---

**All rights reserved.** No part of this publication may be reproduced, stored in a retrieval system, or transmitted in any form or by any means, electronic, mechanical, optical, recording, or otherwise, without the prior written permission of the Editors

## TABLE OF CONTENTS

Preface	xv
International Scientific Committee	xvi
Organizing Committee and Secretariat	xvi
Acknowledgments	xvi
<b>TRACK-A: EXPERIMENTAL TECHNIQUES AND INSTRUMENTATION</b>	<b>1</b>
7321 SYSTEM TO DETECT LEAKING IN FUEL ELEMENTS IN TRIGA NUCLEAR RESEARCH REACTOR. Amir Z. Mesquita, Rogério R. Rodrigues.	3
7328 RECENT ADVANCES ON EXPERIMENTAL DAM BREACH STUDIES. Sílvia Amaral, Teresa Alvarez, Laura Caldeira, Teresa Viseu, Rui Ferreira.	15
7333 ANÁLISE DA COMBUSTÃO EM UM MOTOR SI COM UM SISTEMA DE IGNIÇÃO COM PRÉ-CÂMARAS DE MISTURA HOMOGÊNEA. Carlos E.C. Alvarez, Vinícius R. Roso, Jose G.C. Baeta, Ramon M. Valle.	33
7343 ESTUDO DA RELAÇÃO ENTRE FRAÇÃO DE INJEÇÃO DE GÁS E DEFORMAÇÃO NO BOMBEIO CENTRÍFUGO SUBMERSO ATUANDO COM ESCOAMENTO BIFÁSICO. André A. Lima, Pablo S. Meirelles.	45
7347 EXPERIMENTAL IMPLEMENTATION OF A NUMERICALLY OPTIMIZED CONSTANT TEMPERATURE HOT-WIRE ANEMOMETER. José Neto, André Marandino, Laert Ferreira, Juliana Braga.	53
7349 TUBOS DE CALOR COM PÓ DE COBRE SINTERIZADO COMO ESTRUTURA CAPILAR: AVALIAÇÃO EXPERIMENTAL DA RAZÃO DE CARREGAMENTO. Larissa Krambeck, Guilherme A. Bartmeyer, Davi Fusão, Paulo H.D. Santos, Thiago A. Alves.	63
7350 TERMOSSIFÕES UTILIZANDO NANOFUIDOS DE OURO: INFLUÊNCIA DA INCLINAÇÃO DE TRABALHO NO COMPORTAMENTO TÉRMICO. Gedley K. Stremel, Larissa Krambeck, Vinícius M. Lenart, Rozane F. Turchiello, Thiago A. Alves.	75
7352 MONITORAMENTO DA QUALIDADE DO AR: AMOSTRAGEM DE MATERIAL PARTICULADO (MP2,5) EM PONTA GROSSA/BRASIL. Lucas V. Silva, Ricardo B. Nishida, Leonardo C. Melo, Ana F.L. Godoi, Ricardo H.M. Godoi, Thiago A. Alves, Yara S. Tadano.	85
7360 DESIGN OPTIMIZATION OF A NEW HETEROGENEOUS MECHANICAL TEST – NUMERICAL APPROACH AND EXPERIMENTAL VALIDATION. José Aquino, António Andrade-Campos, João M.P. Martins, Sandrine Thuillier.	95
7372 VALIDACIÓN EXPERIMENTAL DE UN MODELO MATEMÁTICO PARA LA DETERMINACIÓN DE LA FUERZA Y POTENCIA REQUERIDA EN LA COMPRESIÓN DE TALLOS DE CAÑA PANELERA. Alexander Díaz, Gabriel Calle, Ciro Iglesias.	97

7376	CARACTERIZAÇÃO DE PROPRIEDADES ELÁSTICAS DO TECIDO LENHOSO À ESCALA DOS ANEIS DE CRESCIMENTO PELO MÉTODO DOS ELEMENTOS FINITOS ITERATIVO. José Xavier, Luís Mota, João L. Pereira, José Morais.	109
7381	AVALIAÇÃO DO DESEMPENHO DE MEDIDORES PORTÁTEIS DE DESLOCAMENTO NA DETERMINAÇÃO DE PROPRIEDADES ELÁSTICAS DE MADEIRAS BRASILEIRAS. Rejane C. Alves, Edgar V.M. Carrasco.	113
7384	EXPERIMENTAL OUT-OF-PLANE BEHAVIOR OF TRADITIONAL BRICK MASONRY INFILL WALLS. Farhad Akhouni, Graça Vasconcelos, Paulo Lourenço, Carlos Palha, Luis Silva.	127
7388	ANÁLISE DO COMPORTAMENTO MECÂNICO DE UMA LIGAÇÃO DE MADEIRA SOLICITADA À FLEXÃO. Edgar V.M. Carrasco, Ana L.C. Oliveira, Judy N.R. Mantilla.	139
7399	INFLUENCE OF SALT CRYSTALLIZATION CYCLES IN THE COMPRESSIVE BEHAVIOR OF STONE MASONRY. Sandra Graus, Graça Vasconcelos, Carlos Palha.	141
7401	A NEW METHODOLOGY FOR DETECTION OF A LOOSE OR WORN BALL JOINTS USED IN VEHICLES SUSPENSION SYSTEM. Luis Carvalho, Sérgio Santos, Carlos Ferreira.	153
7402	PROPOSAL FOR AN EXPERIMENTAL STUDY OF THE THERMAL-HYDRAULIC PERFORMANCE OF NANOFLUIDS AS COOLANT IN LIGHT WATER NUCLEAR REACTORS (LWR). Alexandre M. Oliveira, Amir Z. Mesquita, Ênio P. Bandarra, Abdul O.C. Gómez, Lindomar M. Gonçalves.	159
7413	ENFRIAMIENTO DE TANQUES PREVIO A CARGA DE LÍQUIDO CRIOGÉNICO. Elmar Mikkelsen, Luis M. Mundo, Alejandro J. Patanella, Marcos D. Actis.	165
7417	DECISION TREE CLASSIFIER FOR PARAMETRIC FAULT DETECTION IN ELECTRICAL SUBMERSIBLE PUMPS. Mauricio B. Castellanos, Alberto L. Serpa.	167
7435	THERMAL CONDUCTIVITY OF CALCIUM SILICATE BOARDS AT HIGH TEMPERATURES: AN EXPERIMENTAL APPROACH. Thiago B. Oliveira, Thiago A. Alves, Luís M.R. Mesquita.	171
7437	MEASUREMENT AND SIMULATION OF THE SHIELDING EFFECTIVENESS OF MATERIALS USING THE ASTM D4935 FLANGED COAXIAL TRANSMISSION LINE. Hugo Tavares, Nelson Matos, Margarida Pinto, Guadalupe G. Gutiérrez.	183
7438	DYNAMICAL ANALYSIS OF A 230 kV TRANSMISSION LINE. Nilson Barbieri, Marcos J. Mannala, Lucas V. Barbieri, Gabriel V. Barbieri, Key F. Lima.	193
7439	PROTOTYPING AND CONTROL OF A ROBOTIZED EDUCATIONAL PLATFORM. Carlos Oliveira, José Gonçalves, João Ribeiro, Manuel T. Braz-César.	199
7440	DIDATIC METHODOLOGY TO CALIBRATE AN ULTRASOUND PHASED ARRAY SYSTEM. Júlia Soares, José Gonçalves, Manuel T. Braz-César, João Ribeiro.	201
7447	ON THE USE OF NON-HOMOGENEOUS THERMO-MECHANICAL FIELDS TO CHARACTERIZE DP980 STEEL SHEETS. J.M.P. Martins, S. Thuillier, A. Andrade-Campos.	203

7448	CARATERIZAÇÃO MECÂNICA DO AÇO S 355 A TEMPERATURA ELEVADA. A.L. Ramalho, F. Antunes, Telmo Nobre, J.A.M. Ferreira.	205
7449	ANÁLISE DO DESGASTE EXCESSIVO DAS FERRAMENTAS DE CORTE DO PARQUE DE MADEIRAS DE UMA INDUSTRIA DE CELULOSE – ESTUDO DE CASO. A.L. Ramalho, F.V.G.R. Pio, P.A.C. Santos, M.C. Gaspar.	213
7453	EXPERIMENTAL MEASUREMENTS OF MOVEMENTS AND MOORING FORCES OF A SHIP UNDER WAVE ACTION. L. Pinheiro, F. Pedro, S. Hossan, M. Hinostroza, J.A. Santos, C.J.E.M. Fortes.	221
7455	IDENTIFICATION OF BENDING STIFFNESS PARAMETERS OF EUCALYPTUS GLOBULUS FROM THE VIRTUAL FIELDS METHOD. J. Xavier, A. Majano-Majano, A.J. Lara-Bocanegra, M. Guaita.	223
<b>TRACK-B: COMPUTATIONAL MECHANICS</b>		227
7315	CONTROLE NEURAL DE TRÊS ELOS DE UM ROBÔ DE CINCO GRAUS DE LIBERDADE. José Antônio Riul, Paulo H.M. Montenegro, Gustavo de Sá Ferreira.	229
7322	W-S-W CONNECTIONS WITH A STEEL PLATE AS THE CENTRAL MEMBER AND DIFFERENT DOWELS DIAMETER AT HIGH TEMPERATURE. Rúben D.A.R Martins, Elza M.M. Fonseca.	239
7324	MECHANICAL BEHAVIOR OF CLAD PIPES: EXPERIMENTAL ASSESSMENT AND NUMERICAL MODELLING. Rodrigo Barreto, João M. Rebello, Annelise Zeemann, Guilherme Donato.	249
7331	PARAMETRIC STUDY OF THE CRITICAL BUCKLING LOAD OF EMPTY METALLIC TANKS. Mokhtar Touati, Rui C. Barros, Mohamed Chabaat.	253
7334	LOAD-CARRYING CAPACITY IN W-S-W CONNECTIONS IN DOUBLE-SHEAR AT AMBIENT TEMPERATURE. Fernando M. Miranda, Elza M.M. Fonseca, Jorge L.n. Góes.	261
7342	ROBOT PARALELO COMO UN SISTEMA DE REORIENTACIÓN PORTÁTIL PARA SEGUIMIENTO SATELITAL. Jhonatan F.E. Hernández, Eusebio E.H. Martínez.	271
7346	REDES NEURAIS FEEDFORWARD APLICADAS NA AVALIAÇÃO DO IMPACTO DA POLUIÇÃO ATMOSFÉRICA E VARIÁVEIS CLIMÁTICAS NA SAÚDE HUMANA. Lilian N.A. Lazzarin, Jônatas T. Belotti, Lucas V. Silva, Manoel H.N. Marinho, Thiago A. Alves, Yara S. Tadano, Hugo V. Siqueira.	275
7361	MODELAGEM MATEMÁTICA COMPUTACIONAL DO ESCOAMENTO DE AR EM UM SECADOR SOLAR TIPO CABINE UTILIZADO PARA A SECAGEM DE BAGAÇO DE CANA-DE-AÇÚCAR. Lindomar M. Gonçalves, Alexandre M. Oliveira.	285
7362	APERFEIÇOAMENTO DA LOCALIZAÇÃO DE UM VEÍCULO AUTÔNOMO COM SENSORES DE BAIXO CUSTO. Antoine P.J. Beuvain, Jorge A.L. Trabanco, Janito V. Ferreira.	295
7369	UMA METODOLOGIA PARA REDUÇÃO DE ENSAIOS EXPERIMENTAIS NO PROCESSO WEDM. Giovani C. Carlini, Gerson Ulbricht, Hector Maiochi.	299

7385	FIRE RESISTANCE OF COMPOSITE SLABS WITH STEEL DECK: EXPERIMENTAL ANALYSIS AND NUMERICAL SIMULATION. Paulo A.G. Piloto, Lucas M.S. Prates, Carlos Balsa, Ronaldo Rigobello.	309
7387	ANÁLISE NUMÉRICA DA VARIAÇÃO DAS TENSÕES LOCAIS COM A ESPESSURA EM ENTALHES. Carlos G. Alves, Jorge A.R. Durán, Bruno G. Tavares.	321
7391	ANÁLISIS POR ELEMENTOS FINITOS DEL COMPORTAMIENTO DEL ESFUERZO EN PLACAS PLANAS SOMETIDAS A CARGAS DE TRACCIÓN CON UNO Y DOS AGUJEROS CIRCULARES UTILIZADOS COMO SOPORTE. Daniela R. Rodríguez, Luis C. García, Carlos A. Montoya.	333
7407	COMPARAÇÃO ENTRE MÉTODOS DE ANÁLISE DE LAJES PROTENDIDAS SEGUNDO A ACI-318:2014 E A NBR-6118:2014. Karon Nobre, Flávia M.S. Judice, Mayra S.P.L. Perlingeiro.	339
7408	DETECÇÃO DA QUEDA DE DESEMPENHO DE UMA BCS A PARTIR DA ANÁLISE DE DADOS EXPERIMENTAIS. Lucas N. Garpelli, Pablo S. Meirelles.	343
7419	MULTI-SCALE STRUCTURAL MECHANICS FOR THE MODELLING OF CROSS-LAMINATED TIMBER BUILDINGS. Erick I.S. Flores, Sergio J. Yanez, Carlos F. Guzmán, Enrique García-Macías, Juan C. Pina, Gerardo Araya-Letelier.	353
7421	ANÁLISE NÚMERICA DO EFEITO DA TEMPERATURA DO SISTEMA DE INJEÇÃO NUM MOLDE PARA INJEÇÃO DE POLÍMERO. Márcio Raposo, Mário S. Correia, Henrique Almeida.	359
7423	ESTUDO NUMÉRICO E EXPERIMENTAL DO COMPORTAMENTO DE ATENUADORES DE IMPACTO PRODUZIDOS POR FABRICAÇÃO ADITIVA. Emanuel Almeida, João Marranita, Sérgio Santos, Henrique Almeida.	363
7426	MÉTODO SIN MALLA LOCAL CON INTEGRACIÓN REDUCIDA - EFICIENCIA Y PRECISIÓN. Wilber Vélez, Thiago A. Araújo, Tiago Oliveira, Artur Portela.	367
7428	STUDY OF BISTABILITY CAUSED BY CYLINDERS DISPOSED SIDE-BY-SIDE. Thiago Gomes, Diana Sandoval, Jhon Goulart.	369
7429	A METHOD TO CALCULATE THE FUEL MASS FLOW RATE CONSUMED BY A DIESEL ENGINE IN DRIVING CYCLES. Pedro Carvalheira.	381
7430	A MODEL FOR THE CALCULATION OF CO2 EMISSIONS AND FUEL CONSUMPTION OF A DIESEL ENGINE DRIVEN CAR IN THE NEDC. Pedro Carvalheira.	397
<b>TRACK-C: COMPOSITE AND ADVANCED MATERIALS</b>		419
7318	MÓDULO DE ELASTICIDAD A FLEXIÓN Y A TRACCIÓN EN PROBETAS REALIZADAS CON IMPRESORA 3D. H.D. Martín, C.N. Maggi, S.M. Mendoza, M.T. Piovan, D. Stechina.	421
7320	CHARACTERIZATION OF ALUMINUM FOAMS PRODUCED VIA A POWDER METALLURGY ROUTE. Bruno Chiné, Marcela Meneses-Guzmán, Francisco Rodríguez-Méndez, Valerio Mussi.	425

7339	ENSAIOS TÉRMICOS DE FIBRAS DE CURAUÁ E NANOFIBRAS DE CELULOSE. Luiz C.C. Jesus, Sandra M. Luz, Rosineide M. Leão, Admir J. Zattera.	435
7344	ANÁLISE TÉRMICA DE NANOCOMPÓSITOS DE MATRIZ POLIMÉRICA REFORÇADOS COM NANOFIBRAS DE BAGAÇO DA CANA-DE-AÇÚCAR. Linconl A. Teixeira, Vilson Dalla L. Jr., Rosineide M. Leão, Sandra M. Luz.	445
7345	CRYOGENIC TREATMENT EFFECT ON NITI WIRE UNDER THERMOMECHANICAL CYCLING. Tadeu Castro, Arthur Barcelos, Leticia Contaifer, Edson Paulo.	451
7358	COMPARACION DE LAMINADOS DE MATERIALES COMPUESTOS PARA LA APLICACION DE PROTESIS TRANSTIBIAL. Anabel Nava, M. Siqueiros Hernandez, Benjamín Gonzalez, Kristine Gomez.	457
7363	MECHANICAL AND RHEOLOGICAL PROPERTIES OF NANOCRYSTAL CELLULOSE FROM BAGASSE FIBERS AND ITS APPLICATION IN NANOCOMPOSITE MATERIALS. Rosineide M. Leão, Luiz C.C. Jesus, Vilson D. Libera Jr., Sandra M. Luz, Paula Bertuoli, Ademir J. Zattera, João M. Maia.	463
7364	ESCOAMENTO DE FLUIDO EM MEIO POROSO FIBROSO: APLICAÇÃO A MANUFATURA DE COMPÓSITO POLIMÉRICO VIA TÉCNICA RTM. Mariana J.N. Santos, Antonio G.B. Lima, Iran R. Oliveira.	471
7370	COMPARAÇÃO DA BIODEGRADAÇÃO EM SOLO SIMULADO DE COMPÓSITOS HIPS / FIBRA DE BAGAÇO DE CANA DE AÇÚCAR E DE COCO VERDE. Annanda L.F.A. Almeida, Michel B. Cunha, Carolina M. Amaral, Kelly C.C. Benini, Sérgio R. Montoro, Cirlene F. Bandeira.	483
7371	COMPARAÇÃO DOS EFEITOS CAUSADOS PELOS REFORÇOS DE CAULIM E CARBONATO DE CÁLCIO EM UMA MATRIZ DE POLIETILENO DE ALTA DENSIDADE. Márcio A. Lima, Brunno J.S. Jesus, Ana C.C. Pereira, Roberto O. Magmago, Sérgio R. Montoro, Cirlene F. Bandeira.	491
7373	ROLE OF THE TYPE OF GRAFTING SOLVENT AND ITS REMOVAL PROCESS ON APTES FUNCTIONALIZATION ONTO SBA-15 SILICA FOR CO <sub>2</sub> ADSORPTION. Jéssica O.N. Ribeiro, Eduardo H.M. Nunes, Daniela C.L. Vasconcelos, Wander L. Vasconcelos, Jailton F. Nascimento, Peter W.J. Derks, Wilson M. Grava.	499
7377	BOUNDARY ELEMENT METHOD APPLIED TO THICK PLATES. André P. Santana, Eder L. Albuquerque.	519
7389	ESTUDO COMPARATIVO DAS PROPRIEDADES MECÂNICAS DAS LIGAS ABNT 4340 E INCONEL 718 USADAS NA FABRICAÇÃO DE PARAFUSOS OFFSHORE. Tales M. Silva, Renato C. Souza, Roberto N. Duarte, Wilson C. Silva Jr..	521
7394	ANÁLISE DA INCORPORAÇÃO DE FIBRAS DE POLIPROPILENO RECICLADAS EM COMPÓSITO CONCRETO. Iago Pelegrini, Jéssica S. Rossi, Matheus Vosgnach, Mara Zeni.	543
7400	BOUNDARY ELEMENT METHOD APPLIED TO THICK PLATES. André P. Santana, Eder L. Albuquerque, Matheus R. Falcão.	549
7405	ESTIMATIVA DAS CARACTERÍSTICAS MECÂNICAS DO BAMBU LAMINADO CRUZADO POR MEIO DE EXCITAÇÃO POR IMPULSO. Edgar V.M. Carrasco, Luísa G. Moura, Luiza N. Okubo, Otávio C.P. Ferreira, Bárbara M.O. Pinto.	557

7410	A RELIABILITY-BASED OPTIMIZATION APPROACH FOR COMPOSITE STRUCTURES UNDER DYNAMIC CONDITIONS. Carlos C. António.	567
7411	VALIDAÇÃO DA FALHA ESTRUTURAL PELO MÉTODO DE MONTE CARLO INCLUINDO ABORDAGEM BAYESIANA. Luisa N. Hoffbauer, Carlos C. António.	579
7414	TERAHERTZ PLASMONS IN SUSPENDED NANO MEMBRANES. Pedro Cosme, Hugo Terças.	589
7415	CARACTERIZACIÓN FÍSICO-QUÍMICA DE ASFALTO MODIFICADO CON POLÍMERO EMPLEADO EN LA FABRICACIÓN DE CUBIERTAS IMPERMEABILIZANTES. Carmen M. Abreu, Mayrén Echeverría, Carlos A. Echeverría, Silvia Gómez-Barreiro, Iria Feijoo.	595
7427	ELABORACIÓN Y CARACTERIZACIÓN DE MATERIALES COMPUESTOS DE MATRIZ ACRÍLICA Y TRIHIDRÓXIDO DE ALUMINIO (ATH) A PARTIR DE UN JARABE DE POLIMETIL METACRILATO (PMMA/MMA) PRE-POLIMERIZADO VÍA RADICALES LIBRES. Julio A.A. Sullcahuamán, Juan C.R. Sánchez, Luis E.P. Reyna, Kelly L. Lizano, Adan S.A. Seguí.	605
7446	LAYUP OPTIMIZATION OF CFRP PROSTHETIC TUBES USING ANN AND TSAI-WU CRITERION. Camila A. Diniz, Sebastião S. Cunha Jr., Guilherme F. Gomes, Antônio C. Ancelotti Jr..	615
<b>TRACK-D: MECHANICAL DESIGN AND MAINTENANCE</b>		621
7332	ANÁLISE DA RUGOSIDADE EM FUNÇÃO DO AVANÇO E VELOCIDADE DE CORTE COM E SEM O FLUIDO DE CORTE. Rubens S. Gonçalves, António S. Araújo Jr., José R.S. Ribeiro, Jean R.P. Rodrigues.	623
7336	DISEÑO DE PARCHES DE MATERIAL COMPUESTO MEDIANTE UN ALGORITMO DE OPTIMIZACIÓN TOPOLÓGICA. Matías Braun, Edgardo I. Villa, Claudio G. Rocco.	631
7337	ESTUDO DO IMPACTO DO DESALINHAMENTO DE MÁQUINAS ROTATIVAS NO CONSUMO DE ENERGIA ELÉTRICA. Renato C. Almeida, Douglas C.C. Boelho, Victor R. Cabral.	639
7366	DESENVOLVIMENTO DE UM DISPOSITIVO DE MEDIÇÕES ANTROPOMÉTRICAS PARA O PROJETO DE UM COCKPIT DE UM CARRO TIPO FÓRMULA SAE. Edson J. Silva, Rafael O. Souza, Felipe S. Carneiro, Lucas Benini.	645
7382	CONSTRUCTAL LAW BASED APPROACHES IN ENGINEERING THINKING AND KNOWLEDGE. George Stanescu, Marcelo R. Errera, Sandro J. Froehner.	657
7396	STRESS INTENSITY FACTOR STUDY FOR A WELDING RAILWAY GEARBOX SUBJECTED TO VIBRATIONS AND FATIGUE. João Serra, Teresa Morgado.	663
7418	THE PROBLEMATIC OF CONDITION BASED MAINTENANCE PHILOSOPHY APPLICATION ON ORGANIZATIONS. Suzana Lampreia, Valter Vairinhos, Vítor Lobo.	665
7425	IDENTIFICAÇÃO DE DEFEITOS EM BOMBAS DE GRANDE PORTE ATRAVÉS DO MÉTODO DE DECOMPOSIÇÃO ORTOGONAL DE KARHUNEN – LOÈVE. Marcelo C. Bonniard, Fernando A.N.C. Pinto, Alexandre S. Lima.	669

<b>TRACK-E: CIVIL AND STRUCTURAL ENGINEERING APPLICATIONS</b>	687
7317 FRECUENCIAS NATURALES DE PÓRTICOS PLANOS UTILIZANDO SERIES DE POTENCIAS. Héctor Martín, Anna De Rosa, Carlos Filipich, Marcelo Piován, Claudio Maggi, Maria Lippiello.	689
7319 ANALYSIS OF THE SHEAR BEHAVIOR OF STRUCTURAL METAL JOINTS BASED ON THE USE OF GIRDER CLAMPS. Manuel Cabaleiro, Borja Conde, José C. Caamaño, Belén Riveiro, Leticia Gonzalez.	705
7330 EFFECT OF STIFFENING BEAMS ON SLOSHING OF LIQUID IN CYLINDRICAL METALLIC TANKS. W. Samir Manser, Mokhtar Touati, Rui C. Barros.	711
7355 DYNAMIC PERFORMANCE OF A STAYED HIGHWAY BRIDGE UNDER TRAFFIC LOADS: DESIGN PREDICTIONS VS. DYNAMIC TEST RESULTS. Federico Pinto, Marcelo A. Ceballos, António M. Prato, Carlos A. Prato.	717
7356 DESENVOLVIMENTO DE UM SISTEMA DE MONITORAMENTO ESTRUTURAL EM TEMPO REAL DESTINADO A OBRAS DE ARTES ESPECIAIS ATRAVÉS DA TÉCNICA RTK NTRIP. Fabiane F. Maciel, Jorge L.A Trabanco, Fabio L. Albarici.	727
7374 APLICAÇÃO DA TEORIA DO DANO CONCENTRADO PARA ESTIMATIVA DA RIGIDEZ À FLEXÃO EM VIGAS DE CONCRETO SIMPLES. Bruna C.L. Uchoa, David L.N.F. Amorim, Wayne S. Assis.	729
7375 BIM-BASED ROBOTIC WELDING SYSTEM CAPABLE OF DEALING WITH SMALL BATCHES OF STRUCTURAL STEEL ASSEMBLIES. Vítor Ferreira, Paulo J. Morais, Helena Gouveia, Margarida Pinto, Luís Rocha, Germano Veiga, Pedro Malaca, José Oliveira, José Pinto, José Melo, Nuno Oliveira.	739
7379 CONSIDERAÇÕES NA OBSERVAÇÃO DO ESTADO DE SALUBRIDADE DE ÁRVORES ATRAVÉS DA TERMOGRAFIA POR INFRAVERMELHOS. João Crisóstomo, Cristina Pereira, Eduarda Roque, Luís Jorge, Rui Pitarma.	745
7380 ANÁLISE DA SALUBRIDADE DE ÁRVORES ATRAVÉS DA TERMOGRAFIA POR INFRAVERMELHOS. João Crisóstomo, Cristina Pereira, Eduarda Roque, Luís Jorge, Rui Pitarma.	749
7383 NUMERICAL MODELING OF A NEW PUSH-OUT TEST USING NON-LINEAR BEHAVIOR OF CONCRETE. Sergio J. Yanez, Juan C. Pina, Erick Saavedra-Flores, Carlos F. Guzmán.	759
7386 MECHANICAL PROPERTIES OF WOOD BASED PANELS WITH AND WITHOUT FIRE RETARDANTS. Lucas C. Ferle, Gerson H. Santos, Luís M.R. Mesquita.	767
7390 PARÂMETROS GEOTÉCNICOS DE SOLO RESIDUAL DE GNAISSE DA CIDADE DE BELO HORIZONTE, BRASIL, POR MEIO DE ENSAIOS CONE PENETRATION TEST (CPT) E DE LABORATÓRIO. Judy N.R. Mantilla, Edgar V.M. Carrasco.	777
7395 CHARACTERIZATION OF MATERIALS AND MASONRY ASSEMBLAGES FOR SEISMIC RESISTANT MASONRY INFILLS. Luis M. Silva, Graça Vasconcelos, Paulo B. Lourenço.	781

7403	CHARACTERIZATION OF THE MECHANICAL PROPERTIES OF DIFFERENT TYPES OF MASONRY INFILL WALLS. André Furtado, Hugo V. Rodrigues, António Arêde, Humberto Varum.	797
7404	CHALLENGES AND RECENT OUTPUTS ON THE EXPERIMENTAL CHARACTERIZATION OF INFILL MASONRY WALLS OUT-OF-PLANE BEHAVIOUR. André Furtado, Hugo V. Rodrigues, António Arêde, Humberto Varum.	803
7416	FABRICACIÓN DE CUBIERTAS IMPERMEABILIZANTES A PARTIR DE MATERIAL RECICLADO. Carmen M. Abreu, Mayrén Echeverría, Carlos A. Echeverría, Adel Ortega, Harold García.	809
7424	ANÁLISE MODAL E EXPERIMENTAL DE VIGAS METÁLICAS SUBMETIDAS À PROTENSÃO EXTERNA. Mário Ribeiro, Tiago Pires, José Silva.	817
7433	DEGRADAÇÃO DA RIGIDEZ E DA RESISTÊNCIA DE UMA PAREDE NÃO ESTRUTURAL NO DESEMPENHO DE UM TMD. Pedro L.P. Folhento, Manuel T. Braz-César, António M.V. Paula, Rui C. Barros.	835
7434	ESTUDO PARAMÉTRICO DO CONTROLO DE UMA ESTRUTURA COM 1GDL PREENCHIDA COM PAREDE NÃO ESTRUTURAL USANDO UM TMD. Pedro L.P. Folhento, Manuel T. Braz-César, António M.V. Paula, Rui C. Barros.	849
7436	ANÁLISIS COMPARATIVO DE LAS DIFERENTES ZONAS CLIMÁTICAS DE LA REPÚBLICA DOMINICANA. Joan Felix, Luis Del Portillo, Raykenler Izquierdo.	865
7444	THE IMPACT OF FREECOOLING IN DATA CENTERS. Clito F. Afonso, João Moreira.	877
	<b>TRACK-F: BIOMEDICAL APPLICATIONS</b>	887
7323	DESIGN, DEVELOPMENT AND VALIDATION OF AN INNOVATIVE HYBRID MINISCREW IMPLANT FOR PROVISIONAL PROSTHESES . J.L. Cobo, J.C. Varela, Teresa Cobo, A. Suárez.	889
7340	STRAIN MONITORING AND MOLAR LOAD DETERMINATION DURING MAXILLARY EXPANSION. Valentín-Javier García, Rafael Comesaña, Óscar Barro, Antonio Riveiro, Josep M.U. Torrent, Khaled Kasem, Aida Badaoui, M <sup>a</sup> Cristina Manzanares-Céspedes, Patricia Carvalho-Lobato.	893
7341	THREE-DIMENSIONAL LASER ASSISTED MANUFACTURING OF BIOCERAMIC MATERIALS. Jesús del Val, Óscar Barro, Felipe Arias-González, Antonio Riveiro, Fernando Lusquiños, Félix Quintero, Rafael Comesaña, Mohamed Boutinguiza, Félix Gómez-Baño, Juan Pou.	899
7353	ESTUDIO MEDIANTE ELEMENTOS FINITOS DEL COMPORTAMIENTO DE LA UNIÓN ROSCADA EN APLICACIONES QUIRÚRGICAS. J.A. López-Campos, E. Casarejos, A. Segade, J.R. Fernández, P. Izquierdo.	907
7393	THE SILVER EFFECT ON THE ANTIBACTERIAL RESPONSE ON A BIOGLASS. S.R. Gavinho, P.R. Prezas, J.P. Borges, J.C. Silva, C.M.R. Henriques, E. Pires, J.S. Kumar, M.J. Soares, M.P.F. Graça.	911

7397	ANALISYS OF MUCUS CLEARANCE PROCESS BASED ON EXPERIMENTAL IN-VITRO RESULTS. Concepción Paz, Eduardo Suárez, Adrián Cabarcos, Christian Gil.	915
7398	NUMERICAL SIMULATION OF THE FLUID-STRUCTURE INTERACTION TO EVALUATE THE STRESS IN ARTERIES WITH ATHEROMAS. Concepción Paz, Eduardo Suárez, Christian Gil, Adrián Cabarcos.	923
7412	TENDENCY TO ATHEROSCLEROTIC PLAQUE FORMATION IN THE RIGHT CORONARY ARTERY OF HEALTHY CASES – FSI SIMULATIONS. Nelson Pinho, Catarina F. Castro, Carlos C. António, Nuno Bettencourt, Luísa C. Sousa, Sónia I.S. Pinto.	933
7443	KINEMATIC RESPONSE OF THE L4-L5 FUNCTIONAL SPINAL UNIT AFTER A LATERAL LUMBAR FUSION SURGERY. S.C. Caetano, Luisa C. Sousa, M. Parente, Renato Natal, H. Sousa, J.M. Gonçalves.	939
7450	AUTOMATIC SEGMENTATION IN TRANSVERSE ULTRASOUND IMAGES REPRESENTATIVE OF THE CAROTID ARTERY. Catarina F. Castro, Luisa C. Sousa, Ricardo Fitas, Carlos C. António, Elsa Azevedo.	945
7452	SOFT ROBOTIC HAND PROSTHESIS USING REVERSE ENGINEERING AND FAST PROTOTYPING. Hugo Almeida, Tiago Charters, Paulo Almeida, Mário J.G.C. Mendes.	953
7454	ANÁLISE E DESENVOLVIMENTO DE UM MONITORAMENTO CARDÍACO ATRAVÉS DE MÉTODOS NUMÉRICOS APLICADO A REDE PÚBLICA DE SAÚDE. Daniel M.B. Barros, Keyll C,R. Martins, Renato Natal, Daniel F. Pina.	967
	<b>TRACK-G: INDUSTRIAL ENGINEERING AND MANAGEMENT</b>	977
7335	FUNDAMENTACIÓN TECNOLÓGICA PARA LA EXTRACCIÓN DE LA SEMILLA DEL CACAO. Vladimir B. Pina, Martin H. Reyes.	979
7354	ANÁLISE CRÍTICA DA UTILIZAÇÃO DO OEE NO GERENCIAMENTO DA PRODUÇÃO EM UMA USINA DE BENEFICIAMENTO DE SEMENTES - UM ESTUDO DE CASO. Diego G.B. Santos, Lucas Benini.	983
7359	SOLDADURA ROBOTIZADA POR EL PROCESO MAG. Marco Stipkovic Filho, Everaldo Vitor, Marco A. Stipkovic.	1001
7368	CORROSÃO POR PITES DE AÇOS INOXIDÁVEIS AUSTENÍTICOS 316L E 317L SOLDADOS PELO PROCESSO GTAW E SOLUBILIZADOS A 1080° C. Karla G.S. Pereira, Sonia B. Faldini, Juan A.G. Carrió, Cícero J.R. Lustosa, Jan Vatavuk, Welder A. Michael.	1013
7422	MODELO PARA EL DISEÑO DE UN PROGRAMA DE GESTIÓN DEL CAMBIO EN INDUSTRIAS DE INGENIERÍA MECÁNICA Y MATERIALES. N. Vásquez Álvarez, E. González Morales, L.F. García Acevedo, I.P. Bustamante, J.A. García.	1023
7451	A GANTRY ROBOT AUTOMATIC POSITIONING SYSTEM USING COMPUTATIONAL VISION. Nuno Beites, Manuel Dias, M.J.G.C. Mendes, F. Carreira, F. Campos, J.M.F. Calado.	1031
7456	OVALIZATION AND OTHER PORCELAIN FLAWS WHEN FIRED USING MICROWAVE TECHNOLOGY. Tiago Santos, Vítor F. Costa, Luís C. Costa.	1043

<b>TRACK-K: INVITED KEYNOTE PAPERS</b>	1055
7301 FATIGUE OF METALLIC STRUCTURES – WITH A FOCUS ON THE CASE OF AIRFRAMES. Paulo M.S.T. de Castro, Sérgio M.O. Tavares.	1057
7302 CONTINUOUS DYNAMIC MONITORING OF LARGE CIVIL INFRASTRUCTURES. Álvaro Cunha, Elsa Caetano, Carlos Moutinho, Filipe Magalhães.	1061
7303 DESIGN, CONSTRUCTION AND EXPLORATION OF CONCRETE DAMS. Jorge P. Gomes.	1073
7304 MECHANICAL BEHAVIOUR OF BONDED REPAIRED COMPOSITE PLATES. Enrique Barbero.	1075
AUTHORS INDEX	1077

## PREFACE

---

**CNME2018** is the eleventh national gathering of a prestigious series of Experimental Mechanics conferences coordinated by the Scientific Committee of Portuguese Society of Experimental Mechanics (**APAET**). This series of conferences is totally devoted to advances in experimental mechanics, materials, structural integrity and design.

This time, the traditional **CNME2018** congress is jointly organized with **TEMM2018-*The 1st Iberic Conference on Theoretical and Experimental Mechanics and Materials***, institutionally sponsored by the University of Porto, the University of Vigo, and the Portuguese Society of Experimental Mechanics. It is held in Porto/Portugal, from 4 to 7 November 2018

The conference attracted over 80 participants with 124 accepted submissions in English, Portuguese or Spanish languages, involving 416 authors from Portugal, Spain, Brasil and other countries from Latin America. The conference themes which address novel and advanced topics on Theoretical and Experimental Mechanics focused on Automotive, Locomotive, Aerospace, Civil Engineering and Biomechanics, including Experimental Techniques and Instrumentation, Computational Mechanics, Composite and Advanced Materials, Mechanical Design and Maintenance, Civil and Structural Engineering Applications, Biomedical Applications, and Industrial Engineering and Management, among other topics.

We believe that the meeting offered our delegates a forum for the discussion and dissemination of their recent work in assessing the mechanical behaviour of engineering structures, components and systems, fostered research that integrates theoretical and experimental mechanics and materials in the design process, and promoted exchange of ideas and international co-operation among scientists and engineers in this important field of engineering.

We are particularly indebted to the authors and special guests for their presentations. Each of the 124 contributions offered opportunities for thorough discussions with the authors. We acknowledge the excellent contributions of the participants, their innovative ideas and research directions, their novel modeling and experimental techniques, and their invaluable critical comments. We are also indebted to the outstanding keynote speakers who highlighted the conference themes with their contributions and covered the main topics of the conference. We also take this opportunity to thank the members of the International Scientific Committee and the reviewers for their time and helpful suggestions, and the local organising committee for an absolutely superb organization of the meeting in this magnificent city of Porto. To all of you, we offer our deep gratitude.

*J.F. Silva Gomes*

*Porto / Portugal, November 2018.*

## Conference Chair

J.F. Silva Gomes  
(FEUP/U.Porto)

## Conference Vice-Chairs

Abraham Segade  
(EEI / U.Vigo)

Carlos C. António  
(FEUP/ U.Porto)

## Organizing Committee

Carlos C. António, Catarina F. Castro, Clito F. Afonso  
J.C. Reis Campos, Rui C. Barros

## International Scientific Committee

A. Torres Marques (Portugal)	Graça Vasconcelos (Portugal)	M. Braz-Cesar (Portugal)
Abraham Segade (Spain)	J.C. Reis Campos (Portugal)	Manuel Cabaleiro (Spain)
Alfredo Campos Costa (Portugal)	João Estêvão (Portugal)	Marcos Conde (Spain)
Álvaro Cunha (Portugal)	João G. Ferreira Portugal	María I. Fenollera (Spain)
António Batista (Portugal)	João Lanzinha (Portugal)	N. Alexopoulos (Greece)
António Matos (Mozambique)	João Viegas (Portugal)	Paulo Bártoło (Portugal)
Carlos C. António (Portugal)	J.F. Silva Gomes (Portugal)	Paulo Fernandes (Portugal)
Catarina F. Castro (Portugal)	Jorge P. Gomes (Portugal)	Paulo Lourenço (Portugal)
Cristina Costa (Portugal)	Jorge S. Matos (Portugal)	Paulo Mendes (Portugal)
Cristina Oliveira (Portugal)	José M. Cirne (Portugal)	Paulo Piloto (Portugal)
Daniel Cardoso Vaz (Portugal)	José Muralha (Portugal)	Paulo T. de Castro (Portugal)
Eduardo Fortunato (Portugal)	Júlio Montalvão (Portugal)	Rafael Comesaña (Spain)
Elsa Caetano (Portugal)	Laura Caldeira (Portugal)	Rui Calçada (Portugal)
Elza Fonseca (Portugal)	Luís S-Silva (Portugal)	Rui C. Barros (Portugal)
Enrique Casarejos (Spain)	Luísa C. Costa (Portugal)	Sergei Mileiko (Russia)
Gilmar Silva (Brazil)	M.C. Pérez-Vázquez (Spain)	Teresa Morgado (Portugal)

## ACKNOWLEDGMENTS

TEMM2018/CNME2018 are sponsored by a number of institutions, whose contributions are gratefully acknowledged: *FEUP-Faculdade de Engenharia, Universidade do Porto*; *EEI-Escola de Engenharia Industrial, Universidade de Vigo*; *APAET-Portuguese Society for Experimental Mechanics*; *EURASEM-European Society for Experimental Mechanics*; *INEGI-Instituto de Ciência e Inovação em Eng<sup>a</sup> Mecânica e Eng<sup>a</sup> Industrial*; *FCT-Fundação para a Ciência e a Tecnologia*; *ABREU-PCO, Professional Congress Organizer*.



## Conference Secretariat

Lurdes Catalino, Tânia Rodrigues

*With the support of*

ABREU-PCO, Professional Congress Organizer (<http://abreuevents.com/>)  
Mercatura Conference System (<http://www.mercatura.pt>)

PAPER REF: 7385

## FIRE RESISTANCE OF COMPOSITE SLABS WITH STEEL DECK: EXPERIMENTAL ANALYSIS AND NUMERICAL SIMULATION

Paulo A. G. Piloto<sup>1(\*)</sup>, Lucas M.S. Prates<sup>2</sup>, Carlos Balsa<sup>3</sup>, Ronaldo Rigobello<sup>2</sup>

<sup>1</sup>LAETA-INEGI, Department of Applied Mechanics, Polytechnic Institute of Bragança (IPB), Portugal

<sup>2</sup>Federal Technological University of Paraná (UTFPR), Brazil

<sup>3</sup>Department of Mathematics, Polytechnic Institute of Bragança (IPB), Portugal

(\*)E-mail: ppiloto@ipb.pt

### ABSTRACT

This work investigates the thermal behaviour of composite slabs with steel deck under controlled test conditions corresponding to a fire from the bottom. This composite solution consists of a concrete topping cast on the top of a steel deck. The concrete is typically reinforced with a steel mesh and may also contain individual rebars. The deck also acts as reinforcement and may be exposed to accidental fire conditions from the bottom. This composite solution is widely used in every type of buildings and requires fire resistance, in accordance to regulations and standards. Composite slabs need to meet fire-safety requirements according to building codes. The fire assessment of this type of elements is normally made using standard fire tests. Two samples are being prepared to be tested and should take into account the criterion for stability (R), Integrity (E) and insulation (I). The scope of this investigation concerns the fire rating for insulation (I). Numerical simulation was performed through Matlab PDE toolbox for the thermal effects of standard fire exposure. The results are also compared with the simplified method proposed by Eurocode, which seems to be unsafe.

**Keywords:** Composite slabs, fire resistance, thermal performance, numerical simulation.

### 1 INTRODUCTION

Concrete slabs with steel decks are slabs that use steel deck as a permanent formwork and as reinforcement to the concrete placed on top, see Figura 1. This represents one of the advantages of this solution, because reduces the construction time, requires less concrete, providing slender slabs.

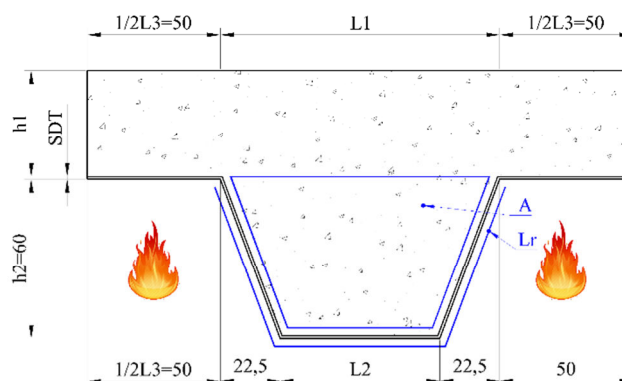

Fig. 1 - Definition of the rib geometry for the cross section of part of the composite slab.

The use of these composite slabs in buildings has become very popular, since 1980. The overall depth ( $h_1+h_2$ ) can vary between 100 to 170 mm. The thickness of the deck can vary from 0.7 to 1.2 or more and this part of the structure is normally galvanized to increase durability [1]. The composite floor is usually made with these plate elements supported by secondary beams (linear elements) and shear studs that are responsible for the composite action between both elements. The fire resistance of both elements is prescribed by the building codes, but this investigation only considers the fire behaviour of the plate element.

Several studies have been conducted to evaluate the fire resistance of concrete slabs with steel deck. In 1990 Hamerlinck et al [2] developed a numerical model that satisfactorily predicted the fire behaviour of different slab geometries. In 1999 Bailey *et al.* [3] presented the results of 2 experimental full-scale tests (complete building), demonstrating that the performance of the structure under fire differed from that was expected from fire codes and demonstrated that they were also conservative. Both tests also demonstrated that the element behaviour is different from what is normally obtained from standard small-scale fire tests. In 2001 Lamont et al [4], performed an analysis of the heat transfer in composite slabs of the Cardington building. Four tests were performed in different floors of the building. An adaptive heat transfer model was used to estimate the temperatures through the slab. The developed model presented satisfactory results for most of the tests. In 2002 Lim et al [5] developed fire tests of two-way concrete slabs at the BRANZ fire resistance furnace, six slabs were tested, comprising three reinforced concrete flat slabs and three composite steel-concrete slabs. The three flat slabs had different amount of reinforcing steel to investigate their effect on controlling crack widths to insure integrity. The slabs were submitted to a live load of 3.0 kPa and were heated from the bottom with standard fire ISO 834 during three hours. The slabs supported the full duration of the tests without collapse. The structural fire resistance of the slabs in the tests exceed the predictions of code recommendations.

More recently in 2017, Guo-Qiang Li et al [6], performed 4 tests in composite slabs with steel decking, which were fire rated with 90 minutes and concluded that Eurocode 4 design calculations are conservative and that could be used for the other geometries, beyond the specified limit. The experiments were developed at Tongji University and the average temperatures of the furnace were below the standard ISO 834 [7]. The temperature at the bottom of the slabs (above the steel deck) were 100 °C on average below furnace temperature. The temperature on the unexposed surface was less than 100 °C during the tests, being the fire rating determined by stability. This research also presents a summary of previous experiments developed on composite floor systems.

Composite slabs need to meet fire-safety requirements according to building codes. The fire requirements are normally specified by fire rating periods of 30, 60, 90 min or more. The fire assessment of this type of elements is normally made using standard fire tests [7]-[9] and should take into account criterion for stability (R), Integrity (E) and insulation (I). These tests are expensive and time-consuming, reason why the fire resistance can be evaluated by means of numerical simulation or by the use of simple calculation methods. The fire behaviour of composite slabs is generally defined with respect to standard fire exposure from below. Fire exposure at the other side of the slab is less critical [1].

The European recommendations for composite steel and concrete slabs were introduced by the ECCS [10] and a proposal for the assessment of the insulation criterion (I) was made, based on the calculation of the effective thickness of concrete. At this stage, conservative assumptions have been used, leading to uneconomic solutions [1].

The current version of Eurocode 4 [11] proposes a simple calculation method, in Annex D, to define the fire resistance (I), which depends linearly in a set of geometric parameters, but that seems to be over conservative as well.

## 2 SIMPLIFIED METHOD

According to Annex D of Eurocode 4 [11], the fire resistance  $t_i$ , of both simply supported and continuous concrete slabs with profiled steel decks, when submitted to standard fire, may be calculated according to equation (1).

$$t_i = a_0 + a_1 \cdot h_1 + a_2 \cdot \phi + a_3 \cdot A/L_r + a_4 \cdot 1/l_3 + a_5 \cdot A/L_r \cdot 1/l_3 \quad (1)$$

where

$$A/L_r = h_2 (l_1 + l_2) / 2 / \left[ l_2 + 2 \sqrt{h_2^2 + ((l_1 - l_2) / 2)^2} \right] \quad (2)$$

The partial factors  $a_i$  are proposed for normal weight concrete (NC), according to Table 1.

Table 1 - Partial factors used for the calculation of fire resistance (NC).

$a_0$	$a_1$	$a_2$	$a_3$	$a_4$	$a_5$
[min]	[min/mm]	[min]	[min/mm]	[min.mm]	[min]
-28.8	1.55	-12.6	0.33	-735	48

In a previous work [12], authors concluded that the fire resistance is also independent of the steel deck thickness and present a quadratic dependence on concrete depth above the deck  $h_1$ . These observations are summarised in Table 2.

Table 2 - Fire resistance in completed minutes (insulation criterion).

Geometry	$h_1$ [mm]	40	50	60	70	80	90	100	110
L1/L2=84/40	$t_i$ [min]	34	50	65	81	96	112	127	143
L1/L2=105/60	$t_i$ [min]	38	53	69	84	100	115	131	146

This study intends to analyse the model with  $h_1=40$  mm and  $L1/L2=105/60$ , with an expected fire resistance of 38 min, according to the simplified method.

## 3 NUMERICAL SIMULATION METHOD

### 3.1 Heat transfer equation

A two dimensional model was used for the numerical simulations. The cross section of the slab is meshed to solve a nonlinear transient thermal analysis. The finite element method requires the solution of equation (3) in the domain of the cross section ( $\Omega$ ) and equation (4) for the boundary conditions exposed to fire ( $\partial\Omega$ ).

$$\nabla(\lambda_{(T)} \cdot \nabla T) = \rho_{(T)} \cdot C_{p(T)} \cdot \partial T / \partial t \quad (\Omega) \quad (3)$$

$$\lambda_{(T)} \cdot \nabla T \cdot \rho = \alpha_c (T_g - T) + \phi \cdot \varepsilon_m \cdot \varepsilon_f \cdot \sigma \cdot (T_g^4 - T^4) \quad (4)$$

In these equations:  $T$  represents the temperature of each material;  $\rho_{(T)}$  defines the specific mass;  $Cp_{(T)}$  defines the specific heat;  $\lambda_{(T)}$  defines the thermal conductivity;  $\alpha_c$  specifies the convection coefficient;  $T_g$  represents the gas temperature of the fire compartment, using standard fire ISO 834 [6] to be applied to the lower part of the slab,  $\phi$  specifies the view factor;  $\varepsilon_m$  represents the emissivity of each material (in both cases equals 0.7);  $\varepsilon_f$  specifies the emissivity of the fire;  $\sigma$  represents the Stefan-Boltzmann constant.

### 3.2 Matlab PDE toolbox

The PDE toolbox from Matlab was used for the analysis of this thermal model, using the finite element method [13]. The maximum size of the finite element mesh is 0.01m, see Figure 2. The thermal properties (specific heat, density and conductivity) of the materials (concrete and steel) are temperature dependent. The exposed side is submitted to a heat flux by convection and radiation, using different view factors and a bulk temperature following the standard fire. The unexposed side is submitted to a convective heat flux (including the radiation heat flux), using a constant bulk temperature of 20°C. The model considers 1.2 mm for the thickness of the steel deck, the geometric ratio L1/L2 is equal to 105/60 and the concrete depth above the deck measures h1=40 mm. The mesh uses triangular finite elements with 3 nodes and one degree of freedom per node (temperature). The interpolating functions are linear. The time increment is smaller than 1 s. The convergence criterion is based on the heat flow calculation, for an absolute tolerance of 10-6, a relative tolerance of 10-3, a residual tolerance of 10-4, using a maximum number for iterations equal to 25.

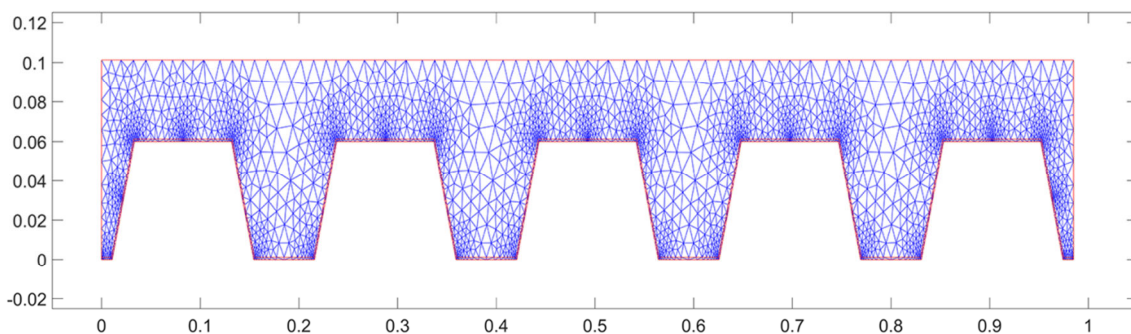

Fig. 2 - Finite element mesh used for the slab (L1/L2=105/60mm/mm, h1=40 mm, SDT=1.2mm).

### 3.3 View Factor

The view factor ( $\phi$ ) specified in the equation (4), quantify the geometric relation between the surface emitting radiation and the receiving surface, that is dependent of the surfaces areas and orientations, as the distance between them [14].

The view factor at the lower flange of the composite slab is given as  $\phi_{inf} = 1$ . The view factor of the web and of the upper flange of the steel deck are smaller than one, due to the

obstruction caused by the ribs of the steel deck. This values can be calculated by Hottel’s crossed-string method [15]. This method is also used by the Eurocode 4. The resulting equations for the web ( $\phi_{web}$ ) and upper flange ( $\phi_{upper}$ ) view factors are calculated according to equations (5) and (6), being the geometric parameters represented in the Figure 3.

$$\phi_{upper} = \frac{ad + cb - ab - cd}{2ab} = \frac{\sqrt{h_2^2 + \left(l_3 + \frac{l_1 - l_2}{2}\right)^2} - \sqrt{h_2^2 + \left(\frac{l_1 - l_2}{2}\right)^2}}{l_3} \quad (5)$$

$$\phi_{web} = \frac{ac + cd - ad}{2ac} = \frac{\sqrt{h_2^2 + \left(\frac{l_1 - l_2}{2}\right)^2} + (l_3 + l_1 - l_2) - \sqrt{h_2^2 + \left(l_3 + \frac{l_1 - l_2}{2}\right)^2}}{2\sqrt{h_2^2 + \left(\frac{l_1 - l_2}{2}\right)^2}} \quad (6)$$

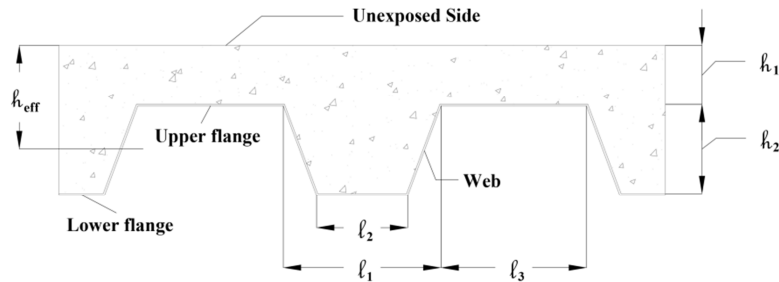

Fig. 3 - Symbols for trapezoidal sheeting (adapted from [11])

### 3.4 Material Properties

The thermal proprieties are temperature dependent and vary according the standards used for composite slabs, steel and concrete [11], [16], [17]. Both properties are depicted in Figura 4 and Figure 5. The conductivity of the steel decreases with temperature and the specific heat has a strong variation due to the allotropic phase transformation. The specific mass and the conductivity of the concrete decrease with temperature, being the upper value used for these simulations. The specific heat of concrete presents a peak value related with 3% in moisture content of concrete weight.

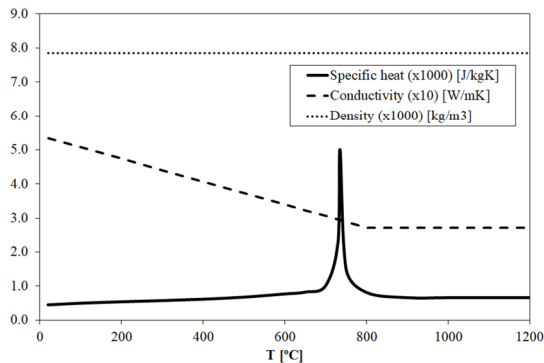

Fig. 4 - Thermal properties for carbon steel.

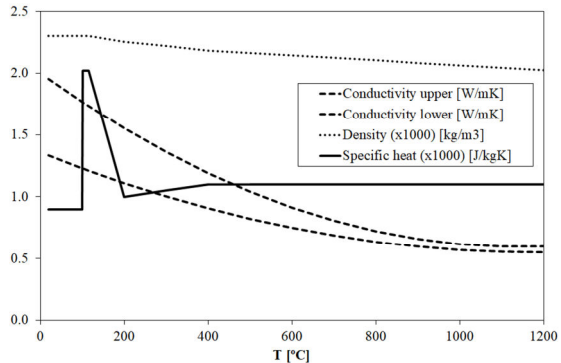

Fig. 5 - Thermal properties for concrete.

### 3.5 Boundary Conditions

An initial uniform temperature is applied to all the nodes (20°C). The lower part of the deck is submitted to standard fire conditions, using a convection coefficient of 25 [W/m<sup>2</sup>K] and an emissivity of the fire equal to 1. These parameters are depicted in the Figure 6. The upper part of the slab is submitted to a convective coefficient of 9 [W/m<sup>2</sup>K] to include the radiation effect [18].

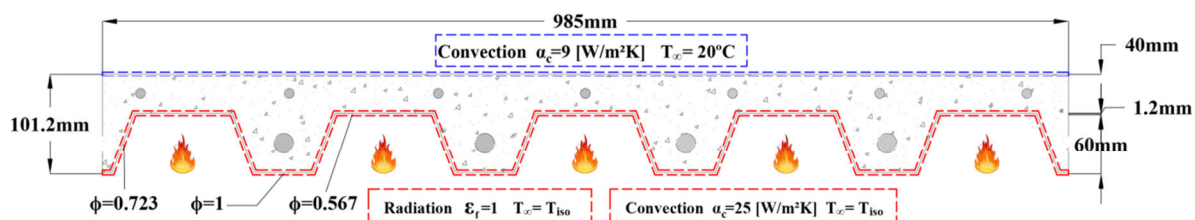

Fig. 6 - Definition of the slab geometry and display of the boundary conditions and different view factors, that have effect in each part of the slab.

## 4 EXPERIMENTAL METHOD

Two composite steel-concrete slab specimens are to be tested. Both samples represent only one part of normal slab dimensions. This specimens allow for the verification of the fire insulation behaviour. Each slab presents 1.15 m wide and 1.2 m long. The thicknesses of the slabs were fixed to 40 mm. The slabs used the same proportion and quantity of reinforcement steel as used for the normal slab dimensions. The slab model H60 is presented in Figure 7, where one can observe the geometry of this model.

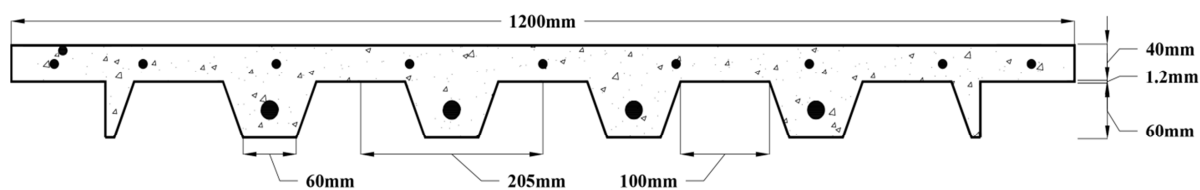

Fig. 7 - Model of the slab and the respective geometry.

Normal weight concrete is used for the specimens. The compressive strength of the concrete is 30 MPa. The compressive strengths of the concrete is to be determined by cylinder crushing tests conducted 7 days and 28 days after the concrete is cast. After the material characterization, the specimens need casted, prepared and instrumented. The tests should be conducted to a maximum of one hour or before the final time, if the slab is deformed to a point impend of structural collapse, which may lead to damage of the furnace. The test should also be stopped before this period if the insulation criteria is achieved, and critical time can be determined [5].

### 4.1 Furnace

The fire tests are predicted to be conducted in a natural gas furnace with maximum power of 360 kW. The furnace has 4 burners located in different planes and positions. The geometry of

the furnace is depicted in Figure 8, as well as the relative position of the slab. This slab is mounted in a special frame. This furnace is running with standard fire ISO834 [7].

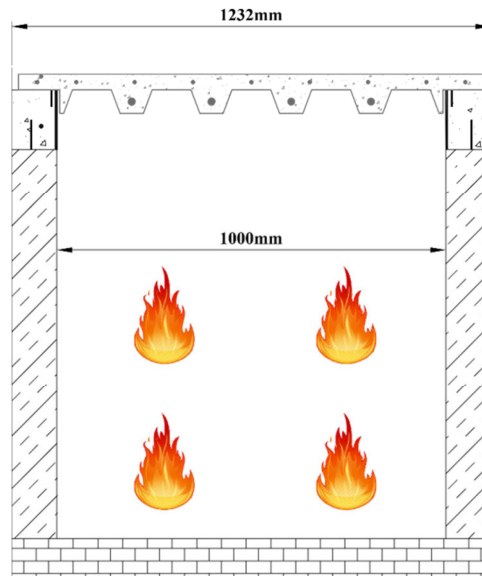

Fig. 8 - Furnace geometry.

## 4.2 Thermocouples

The thermocouple layout was based on standards for testing EN 1363-1 [8] and the EN 1365-2 [9], with additional thermocouples for numerical validation. More thermocouples were included through the depth of the slab to obtain more results during the test duration. Sensors are identified in Figure 9 and Figure 10 for all 21 thermocouples.

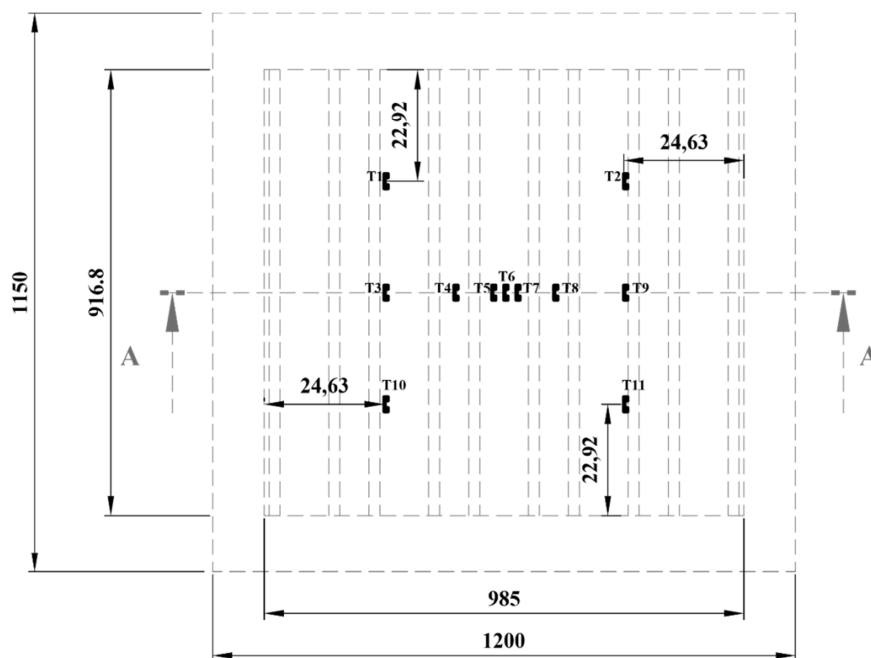

Fig. 9 - Top view of the thermocouples locations.

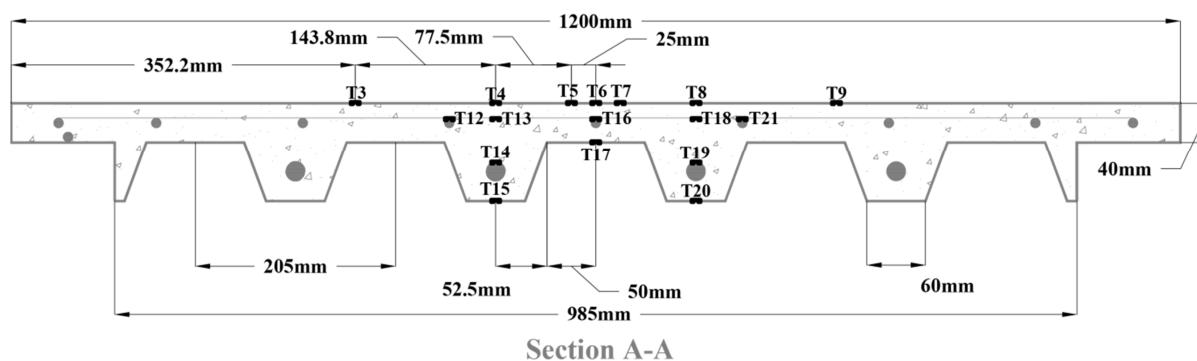

Fig. 10 - Thermocouples locations in the section A-A.

### 4.3 Fire resistance criteria

To prevent fire propagation into adjacent compartments, slabs must meet the requirements for fire resistance, preventing the propagation of fire and limiting the temperature of the unexposed surface in the fire compartment. The insulation criterion (I) for fire resistance of this construction element depends on the temperature evolution at the unexposed surface. The performance level used to define insulation shall be the average temperature rise on the unexposed surface limited to 140 °C above the initial average temperature, or, with the maximum temperature rise at any point limited to 180 °C above the initial average temperature [8]. A temperature increase of 140 °C at the unexposed side is usually taken as the limiting insulation criterion [10], but the other condition for the maximum temperature can also be a limiting condition.

For concrete slabs with steel decks, the integrity criterion (E) is easily verified, because concrete slab is cast in situ, assuring that joints are correctly sealed. Possible cracks that may occur during the tests due to fire exposure are protected by the steel deck, preventing the penetration of flames and hot gases through the slab.

## 5 RESULTS

The time history for the temperature evolution was calculated in the some expected locations for the experimental measurements. The results are plotted into two separated graphs; according to the locations for measurements (see Figure 11 for the unexposed locations and Figure 12 for intermediate locations). The temperature of the unexposed side is characterized by T1, T2, T3, T4, T5, T6, T7, T8, T9, T10 and T11, while the temperature for intermediate measurements are characterized by T12, T13, T14, T16, T18, T19 T21, T15, T20 and T17.

The average and the maximum temperature rise on the unexposed surface is based on measurements obtained from disk thermocouples, located at or near the centre of the section and at or near the centre of each quarter section [8], see thermocouples T1, T2, T6, T10 and T11. The maximum temperature was determined by the highest temperature registered by any of the unexposed thermocouples. Figure 13 represents the average (T\_AVE) temperature and maximum temperature (T\_MAX) evolution in the composite slab.

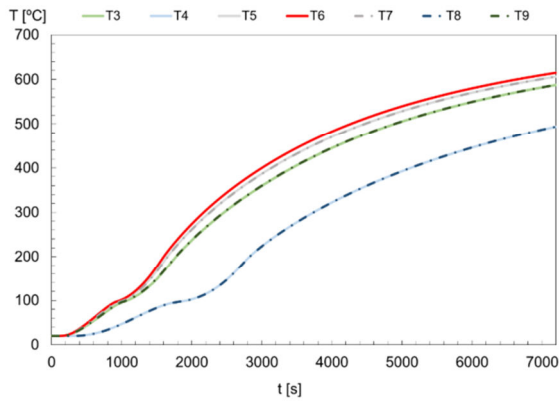

Fig. 11 - Temperature evolution of the unexposed side

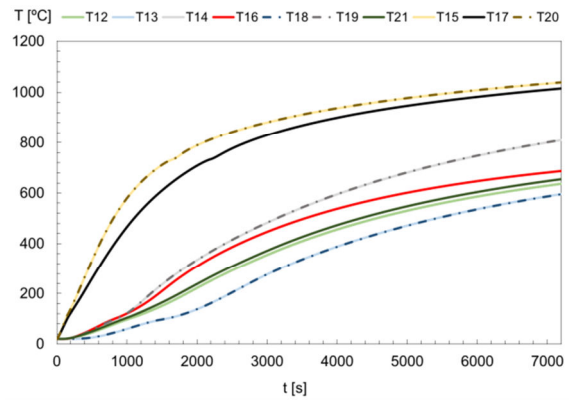

Fig. 12 - Temperature evolution for intermediate locations.

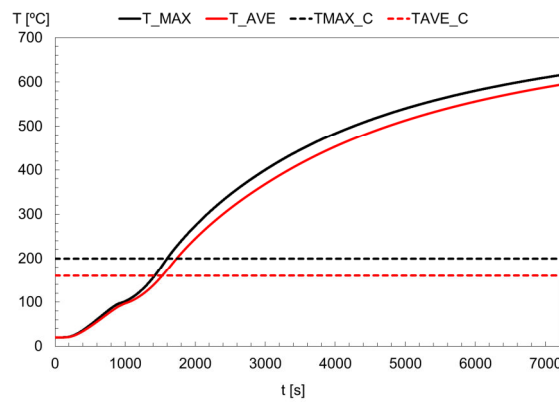

Fig. 13 - Unexposed temperature evolution (T\_MAX and T\_AVE).

Figure 13 also presents the performance criteria for the fire insulation rating ( $T_{MAX\_C}=180+20$  °C or  $T_{AVE\_C}=140+20$  °C). The maximum temperature is obtained through the time history of the thermocouple T6 that is the one that presents the highest temperature during the simulation. Five thermocouples were used for the calculation of T\_AVE (T1, T2, T6, T10 and T11). The expected fire resistance is equal to 1528 s that corresponds to 25 min complete minutes. This value is smaller than 38 min, which is the value determined by the simplified model proposed in the Eurocode (see Table 2).

The temperature field is plotted for time equal to 6, 12, 19 and 25 minutes, see graphs from Figure 14 to Figure 17.

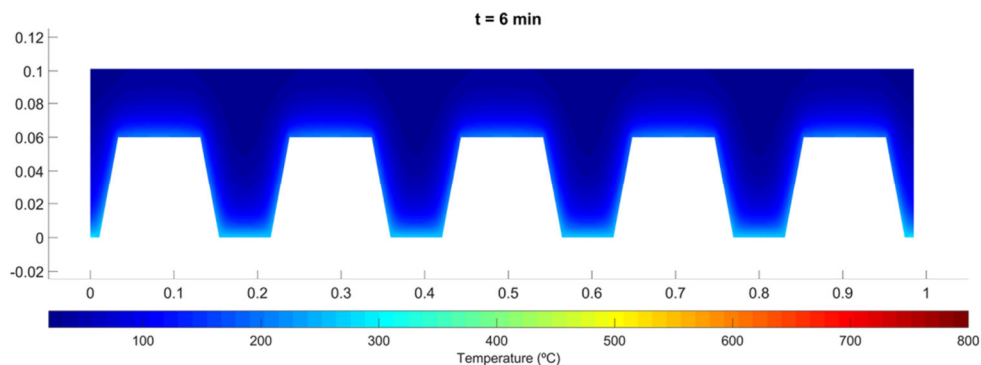

Fig. 14- Temperature field after 6 min, for the slab geometry ( $L1/L2=105/60$ ,  $h1=40$  mm,  $SDT=1.2$ mm).

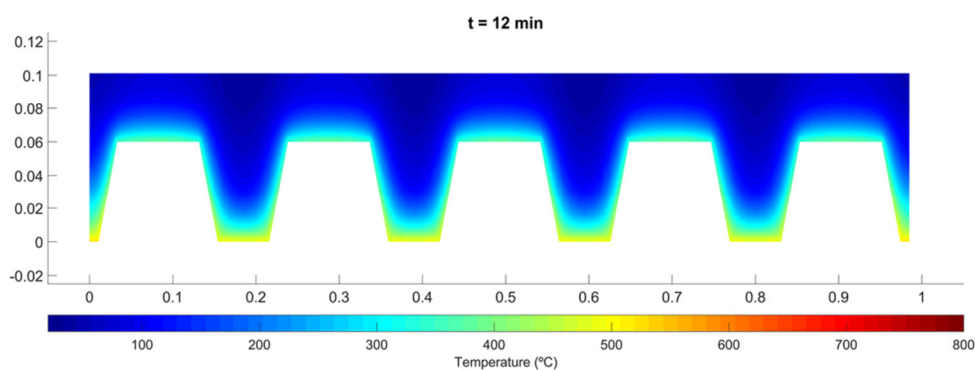

Fig. 15 - Temperature field after 12 min, for the slab geometry ( $L1/L2=105/60$ ,  $h1=40$  mm,  $SDT=1.2$ mm).

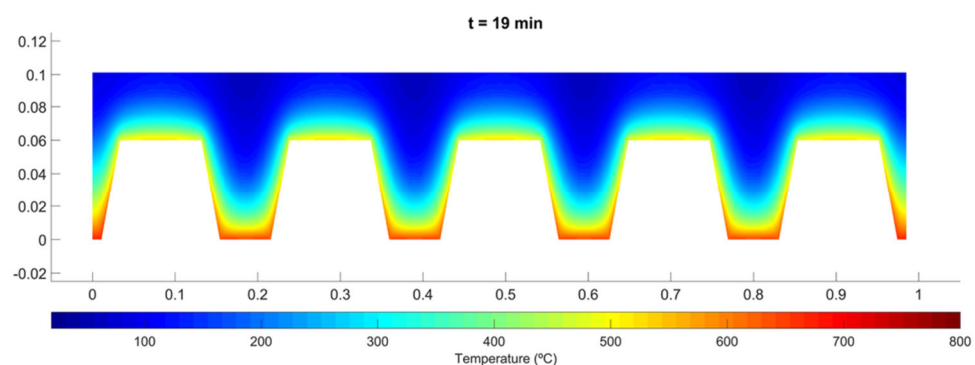

Fig. 16 - Temperature field after 19 min, for the slab geometry ( $L1/L2=105/60$ ,  $h1=40$  mm,  $SDT=1.2$ mm)

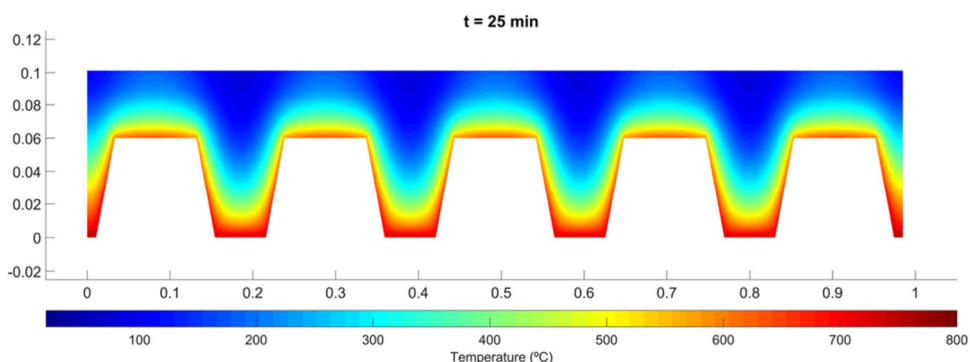

Fig. 17- Temperature field for the critical time (25min), for the slab geometry ( $L1/L2=105/60$ ,  $h1=40$  mm,  $SDT=1.2$ mm).

## 6 CONCLUSIONS

The numerical simulation of the thermal effects caused by a fire on a composite concrete slab with steel deck is presented. This simulation allows to determine the fire resistance of this structural element with regard to the insulation criterion. The numerical simulation predicts lower fire resistance (I) when compared to actual standards, based on the simple calculation method. This fire resistance was defined by the average temperature rise in the unexposed side of the slab. The fire resistance obtained with the simple calculation method, proposed in the Eurocode, seems to be unsafe because it gives a critical time value quite higher to the one obtained with the numerical simulation. Experimental results are important to validate the numerical results, by carrying out experimental tests according to standards, as specified in this work.

## REFERENCES

- [1]-A. F. Hamerlinck, “The behaviour of fire-exposed composite steel/concrete slabs,” Eindhoven University of Technology, 1991.
- [2]-R. Hamerlinck and J. W. B. Stark, “A numerical model for fire-exposed composite steel / concrete slabs,” in 10th International Specialty Conference on Cold-Formed Steel Structures - International Specialty Conference on Cold-Formed Steel Structures. 5., 1990, pp. 115-130.
- [3]-C. G. Bailey, T. Lennon, and D. B. Moore, “The behaviour of full-scale steel-framed buildings subjected to compartment fires,” *Struct. Eng.*, vol. 77, no. 8, pp. 15-21, 1999.
- [4]-S. Lamont, A. S. Usmani, and D. D. Drysdale, “Heat transfer analysis of the composite slab in the Cardington frame fire tests,” *Fire Saf. J.*, vol. 36, no. 8, pp. 815-839, Nov. 2001.
- [5]-L. Lim and C. Wade, “Experimental Fire Tests of Two-Way Concrete Slabs - Fire Engineering Research Report 02/12,” Christchurch, New Zealand, 2002.
- [6]-G.-Q. Li, N. Zhang, and J. Jiang, “Experimental investigation on thermal and mechanical behaviour of composite floors exposed to standard fire,” *Fire Saf. J.*, vol. 89, no. November, pp. 63-76, Apr. 2017.
- [7]-International Organization for Standardization, “ISO 834-1: Fire Resistance Tests - Elements of Building Construction - Part 1: General Requirements.” International Organization for Standardization, Switzerland, p. 25, 1999.
- [8]-CEN- European Committee for Standardization, EN 1363-1: Fire resistance tests Part 1 : General Requirements, CEN-Europ. Brussels: CEN- European Committee for Standardization, 2012.
- [9]-CEN - European Committee for Standardization, 1365-2: Fire resistance tests for loadbearing elements - Part 2: Floors and roofs, CEN-Euro., vol. 44, no. 0. CEN - European Committee for Standardization, 1999.
- [10]-ECCS - Committee T3 - Fire Safety of Steel Structures, “Calculation of the fire resistance of composite concrete slabs with profiled steel sheet exposed to the standard fire,” ECCS: Publication 32. ECCS, Committee T3 - Fire safety of steel structures, technical note, p. 48, 1983.
- [11]-CEN- European Committee for Standardization, EN 1994-1-2: Design of composite steel and concrete structures. Part 1-2: General rules - Structural fire design. Brussels: CEN-European Committee for Standardization, 2005.
- [12]-P. A. G. Piloto, L. M. S. Prates, C. Balsa, and R. Rigobello, “Numerical simulation of the fire resistance of composite slabs with steel deck,” *Int. J. Eng. Technol.*, vol. 7, no. 2.23, pp. 83-86, 2018.
- [13]-I. Mathworks, “Partial Differential Equation Toolbox TM User’s Guide R2017b,” pp. 1-1406, 2017.
- [14]-J. Jiang, J. A. Main, F. Sadek, and J. M. Weigand, “Numerical Modeling and Analysis of Heat Transfer in Composite Slabs with Profiled Steel Decking, NIST TN-1958,” 2017.
- [15]-Y. A. Cengel and A. J. Ghajar, *Heat and Mass Transfer: Fundamentals and Applications*. New York: McGraw-Hill Education, 2011.

[16]-CEN- European Committee for Standardization, EN 1993-1-2: Design of steel structures - Part 1-2: General rules - Structural fire design Eurocode. Brussels: CEN - European Committee for Standardization, 2005.

[17]-CEN- European Committee for Standardization, EN 1992-1-2: Design of concrete structures - Part 1-2: General rules - Structural fire design, vol. BS EN 1992. Brussels: CEN - European Committee for Standardization, 2004.

[18]-CEN- European Committee for Standardization, EN 1993-1-2, Eurocode 1: Actions on structures - Part 1-2: General actions - Actions on structures exposed to fire, vol. 2, no. 2005. Brussels: CEN- European Committee for Standardization, 2005.