

Cuaderno de RESUMENES

El papel de la ganadería
extensiva en la
silvicultura preventiva

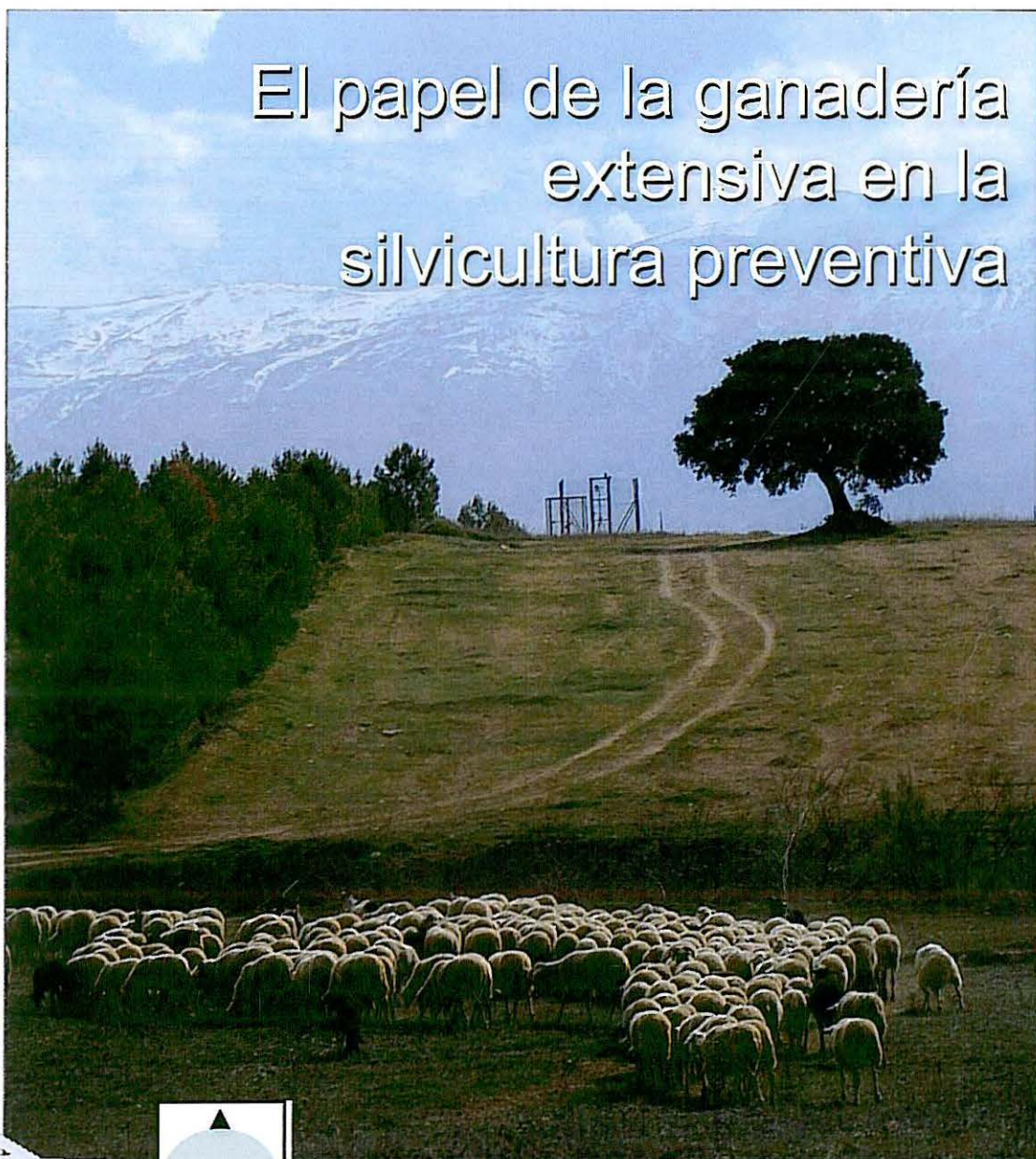

IV Reunión del Grupo de Trabajo

Sistemas Agroforestales

Sociedad Española de Ciencias Forestales



Ifapa

CSIC

CONSEJO SUPERIOR DE INVESTIGACIONES CIENTÍFICAS



Granada

Estación Experimental del Zaidín. CSIC.
19-21 Octubre 2011



IV REUNIÓN DEL GRUPO DE TRABAJO DE
SISTEMAS AGROFORESTALES DE LA SECF

EL PAPEL DE LA GANADERÍA EXTENSIVA EN LA SILVICULTURA
PREVENTIVA Y LA GESTIÓN DEL MEDIO NATURAL

GRANADA, 19 - 21 DE OCTUBRE DE 2011

Comité Organizador

José Luis González Rebollar, *CSIC-Estación Experimental del Zaidín*
Ana Belén Robles Cruz, *CSIC-Estación Experimental del Zaidín*
Jabier Ruiz Mirazo, *CSIC-Estación Experimental del Zaidín*
M^a Ángeles Ripoll Morales, *IFAPA-Centro Camino de Purchil, Junta de Andalucía*
Francisco B. Navarro Reyes, *IFAPA-Centro Camino de Purchil, Junta de Andalucía*
José Ramón Guzmán Álvarez, *Consejería de Medio Ambiente, Junta de Andalucía*

Comité Científico

Alfonso San Miguel Ayanz, *Universidad Politécnica de Madrid*
Ana Belén Robles Cruz, *CSIC-Estación Experimental del Zaidín*
Antonio Rigueiro Rodríguez, *Universidad de Santiago de Compostela*
Celia López-Carrasco Fernández, *Junta de Castilla-La Mancha*
Francisco B. Navarro Reyes, *IFAPA-Centro Camino de Purchil*
Gerardo Moreno Marcos, *Universidad de Extremadura*
Jabier Ruiz Mirazo, *CSIC-Estación Experimental del Zaidín*
José Luis González Rebollar, *CSIC-Estación Experimental del Zaidín*
Julián Gonzalo, *Universidad de Valladolid*
Liliana Allegretti, *IADIZA-CONICET, Mendoza, Argentina*
M^a de los Ángeles Ripoll Morales, *IFAPA-Centro Camino de Purchil*
M^a Lourdes López Díaz, *Universidad de Extremadura*
M^a Noelia Jiménez Morales, *IFAPA-Centro Camino de Purchil*
M^a Rosa Mosquera Losada, *Universidad de Santiago de Compostela*
Pilar Fernández Rebollo, *Universidad de Córdoba*
Pilar González Hernández, *Universidad de Santiago de Compostela*
Sergio Colombo, *IFAPA-Centro Camino de Purchil*
Sonia Roig Gómez, *Universidad Politécnica de Madrid*
Teresa Baiges Zapater, *Centre de la Propietat Forestal de Catalunya*

Entidades colaboradoras

Sociedad Española de Ciencias Forestales (SECF)
Consejo Superior de Investigaciones Científicas (CSIC)
Instituto de Investigación y Formación Agraria y Pesquera (IFAPA)
Consejería de Medio Ambiente, Junta de Andalucía
Asociación Pastores por el Monte Mediterráneo

Sede

Estación Experimental del Zaidín - CSIC
C/ Profesor Albareda 1
Granada

Nutritive value of some Mediterranean browse species in Trás-os-Montes (Portugal)

Marina Castro^{1,2}, Alfredo Costa Teixeira¹

¹Escola Superior Agrária de Bragança, Apto. 172, 5300 Bragança, Portugal. marina.castro@ipb.pt

²Centro de Investigação de Montanha, Apto. 172, 5300 Bragança, Portugal.

Objectives

The aim of this study was to assess the nutritive value of key browse species of oak Mediterranean Ecosystems in Trás-os-Montes region (NE Portugal). The study was to undertake at different mature stages the evolution of chemical composition and *in vitro* digestibility of shrub twigs and tree leaves.

Material and methods

The study was carried out in oak ecosystems of Mediterranean region of Trás-os-Montes, Northeast of Portugal, at a latitude varying from 41°25'N to 41°48'N, and 1°56' W- 2°12' W longitude range, at an altitude between 380 to 820 m. The regular pattern of weather conditions vary between a dry (350-600 mm rain) to sub-humid (600-1000 mm rain) climate. During winter the weather vary from cool to temperate

The species studied were *Cytisus scoparius*, *Cytisus multiflorus*, *Genista falcata*, *Lavandula stoechas*, *Cistus ladanifer* as shrubs, and *Quercus faginea*, *Quercus suber*, *Quercus ilex* and *Juniperus oxycedrus*, as trees. The tree samples correspond to foliage and shrub a mixture of leaves and fine stems.

Hand-samples of the different species were taken along the seasons, April in spring, July in summer, November in autumn and February in winter. *Quercus faginea* was sampled only during the leaf production periods.



Fig 1: Diverse resources from oak ecosystems

Results

Species varied widely in crude protein content (4.16-19.59 g.Kg⁻¹ DM), neutral detergent fibre content (NDF) (31.67-63.25 g.Kg⁻¹ DM), acid detergent fibre content (ADF) (24.60-46.80 g.Kg⁻¹ DM), acid detergent lignin content (9.00-21.05 g.Kg⁻¹ DM) and *in vitro* digestible organic matter (33.02-71.34 %).

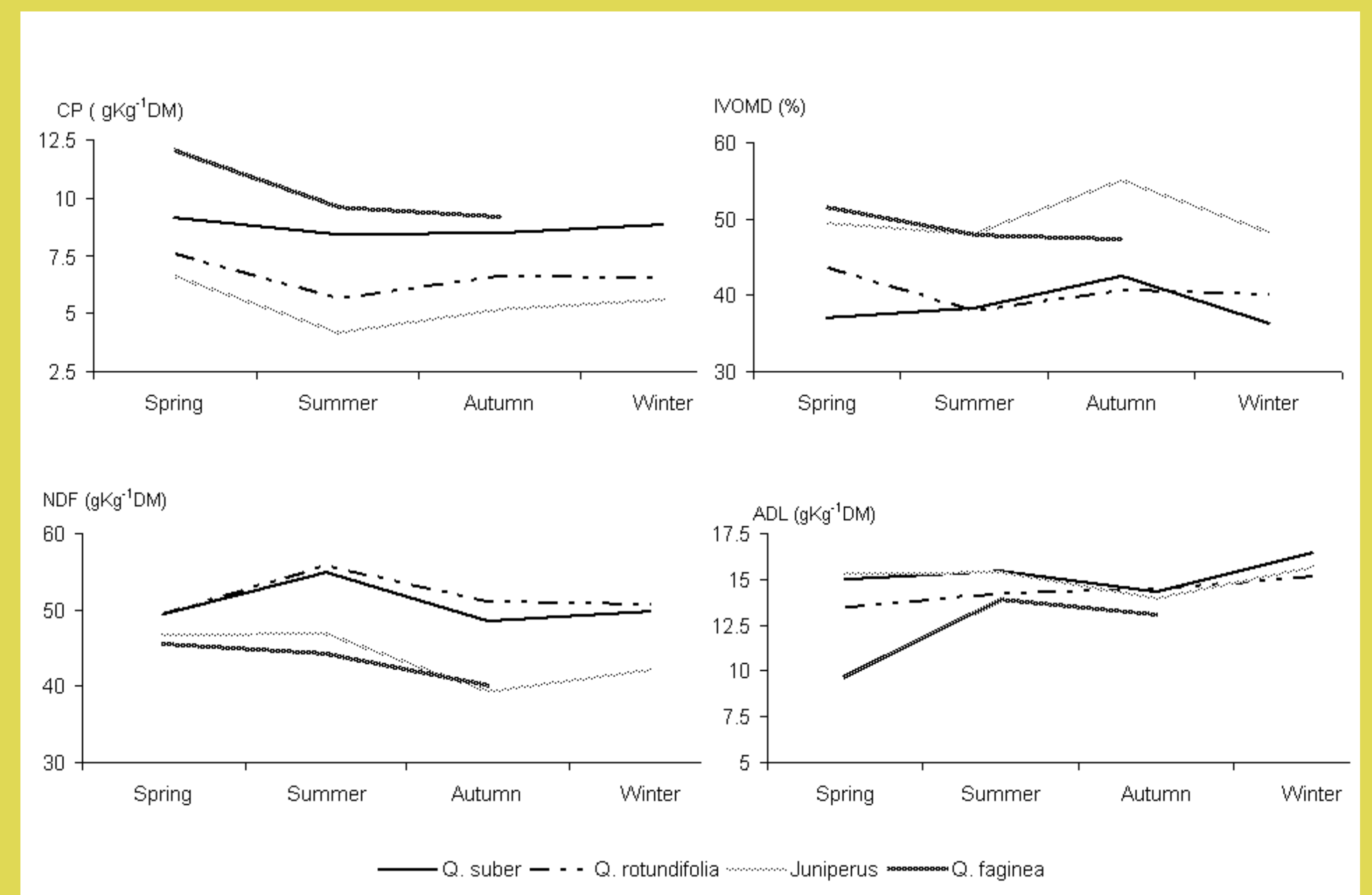
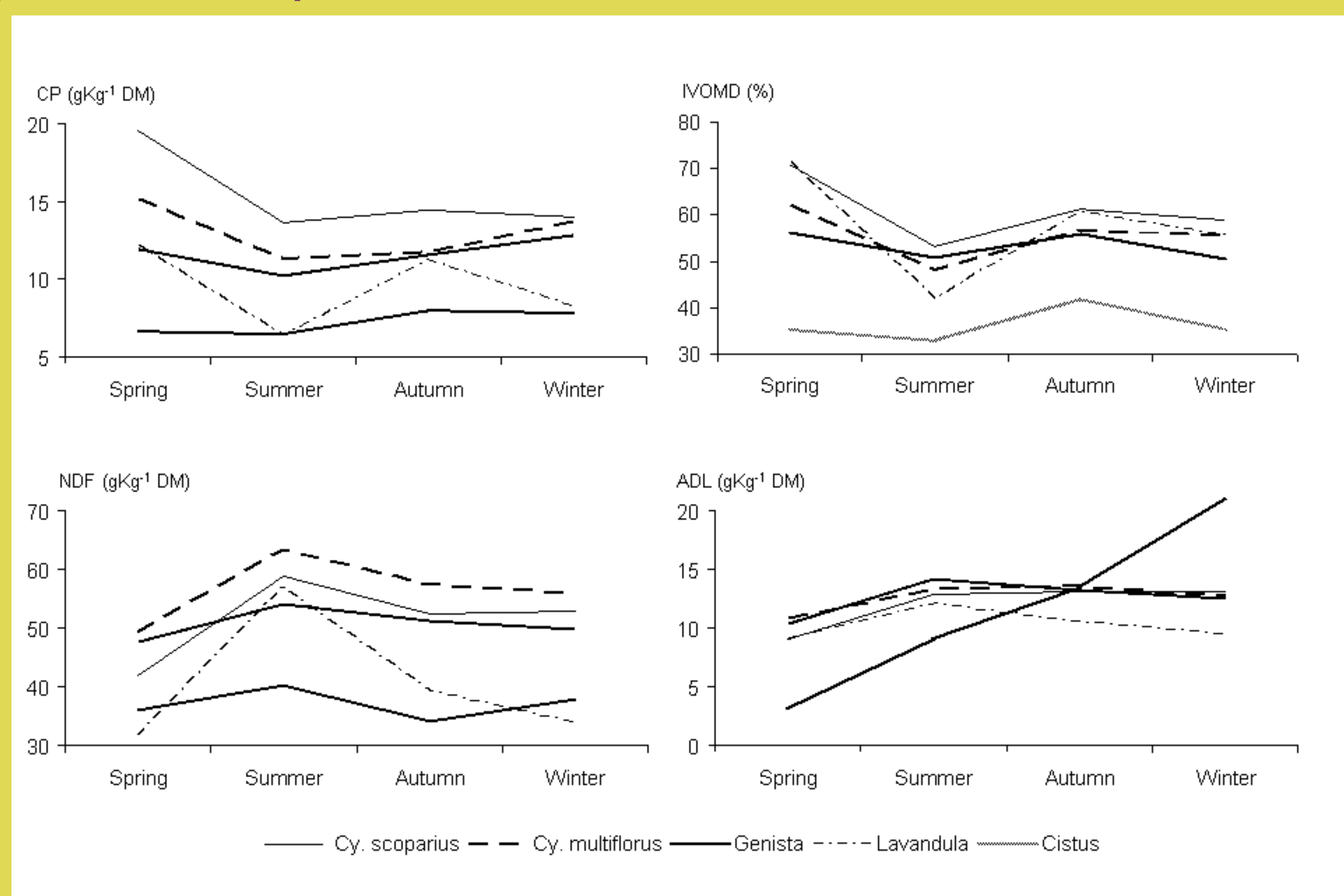

Figure 2. Seasonal evolution of CP, IVOMD, NDF and ADL for shrub species (left) and leaves of woody species (right)

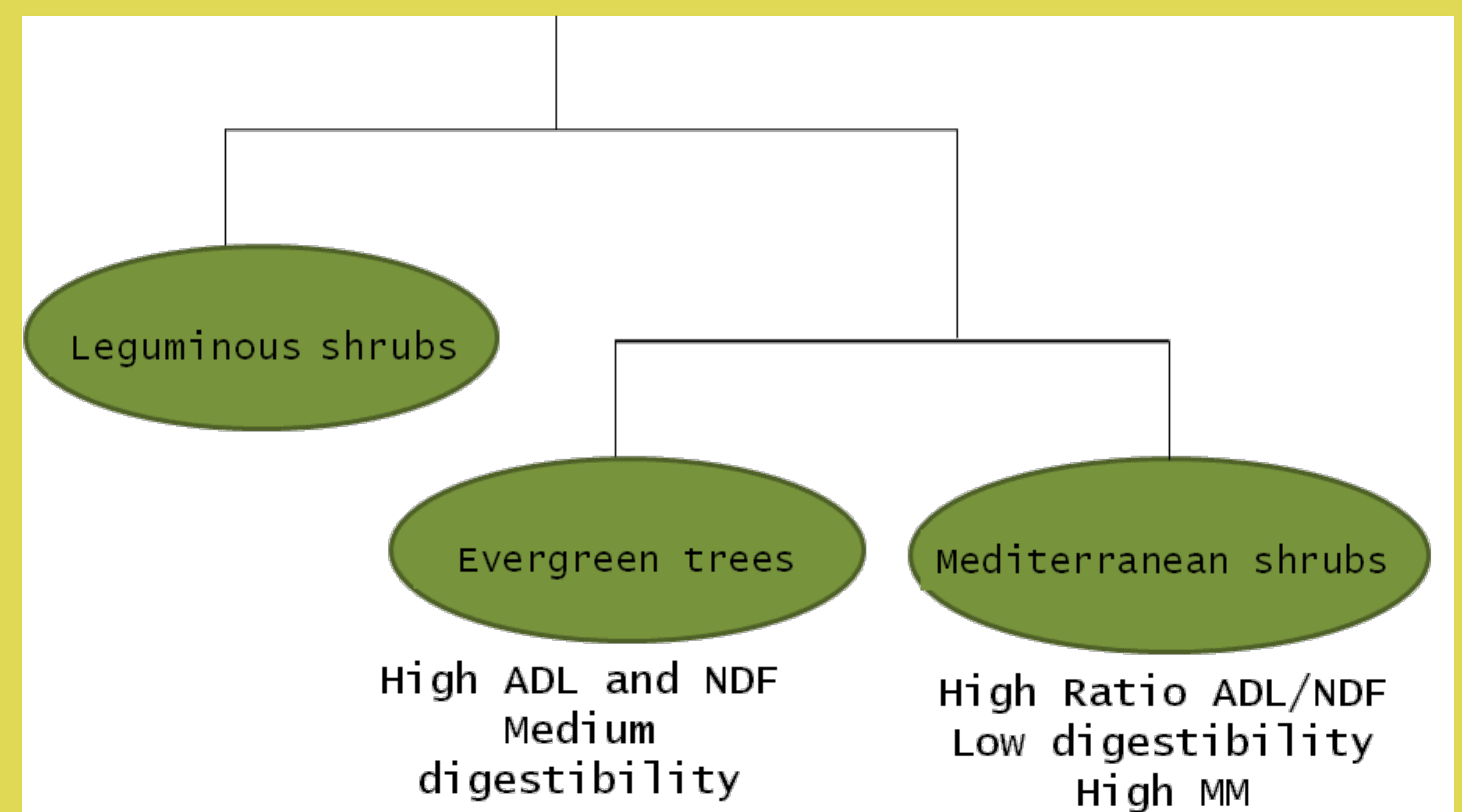
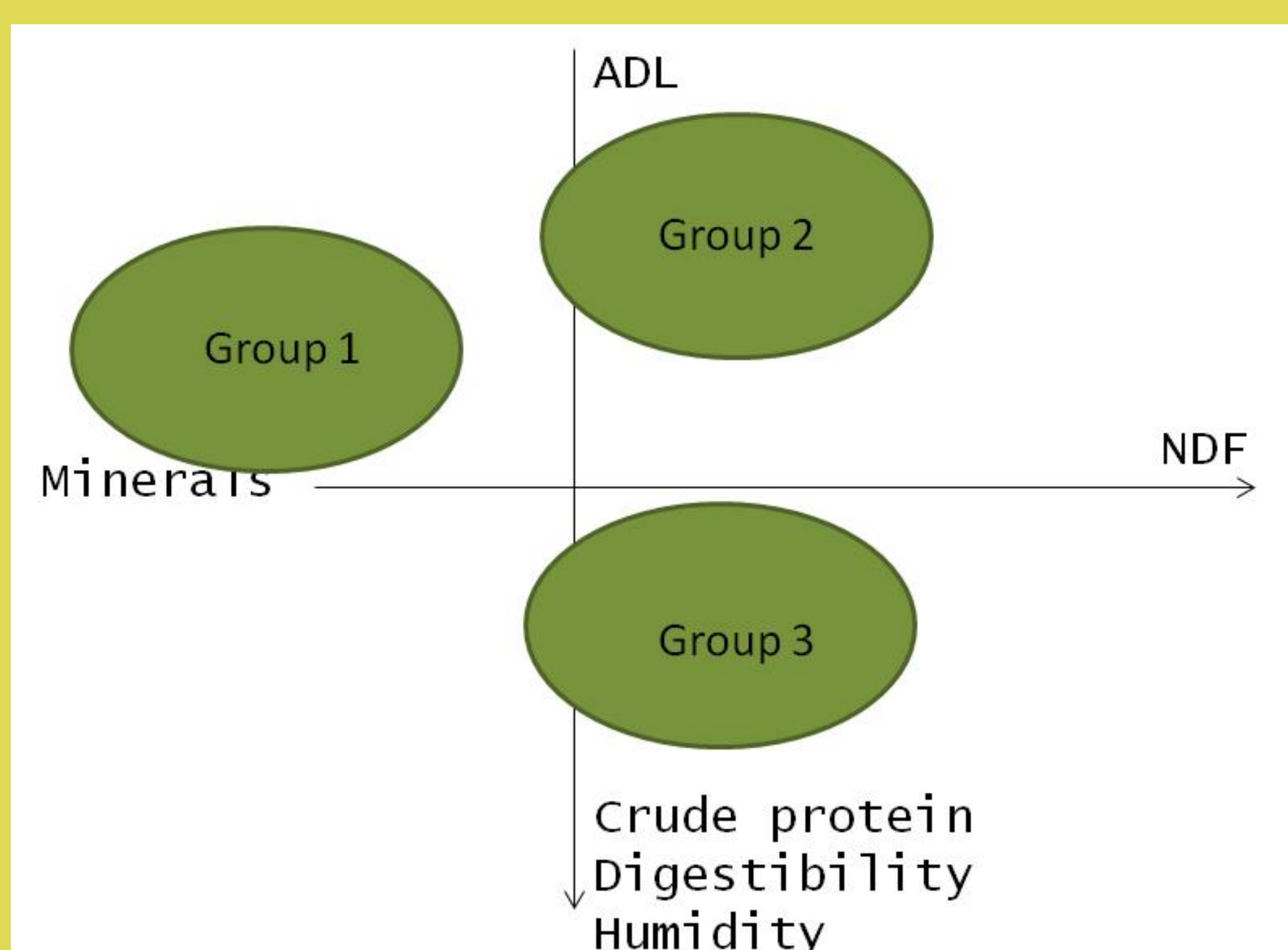

Figure 3: Factors of samples variation (left) and clusters of different value